THE 100th ANNIVERSARY EDITION

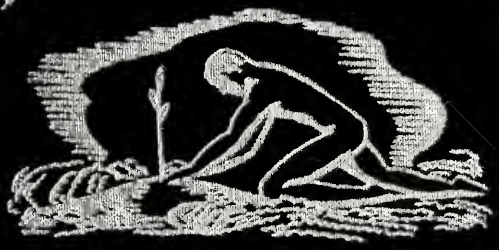

ALBIONIAN

1835 1935

GEN

ALLEN COUNTY PUBLIC LIBRARY
3 1833 01863 2916

GC
977.402
AL14ALC,
1935

Digitized by the Internet Archive
in 2011 with funding from
E-Yearbook.com

http://www.archive.org/details/albionian1935albi

The 100th ALBION COLLEGE ANNIVERSARY

DITION OF THE ALBIONIAN

George Elliot Mathison

19 COPYRIGHT 35

JAMES H. LUDWIG, Editor-in-Chief

COLIN W. ROBERTSON, Business Manager

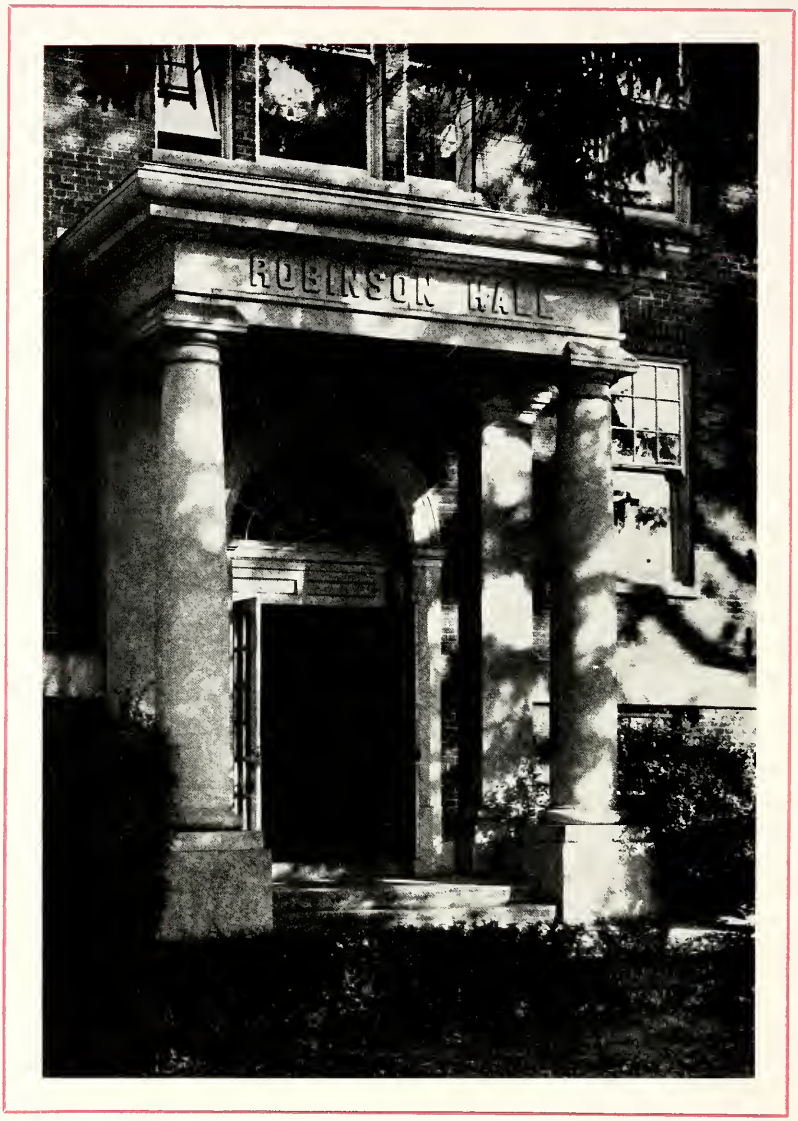

R O B I N S O N H A L L

ALBION COLLEGE 100th ANNIVERSARY EDITION

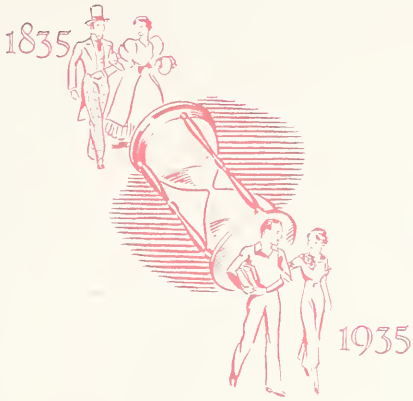

ALBIONIAN

PUBLISHED BY THE STUDENTS OF

ALBION COLLEGE

DEDICATION

Graduates of Albion
her traditions; scien-
Mathematics; beloved
many years; devoted
youth, and inspiration-
CLEMENT E. ROOD and
this 1935 Albionian re-

CLEMENT E. ROOD, '94

DEDICATION

College; ever loyal to
tists in Physics and
teachers in Albion for
and sacrificial guides of
al builders of men. To
EDWIN R. SLEIGHT is
speetfully dedicated.

EDWIN R. SLEIGHT, '01

F O R E W O R D

IN the year 1835, a small group of far-sighted men and women founded an educational institution which has grown throughout the century into the Albion College we know today.

In this year 1935, we are directing our thoughts over those hundred years, in a celebration of progress and achievement.

The Staff of the 1935 ALBIONIAN presents this book to the students, faculty, and alumni of Albion College, with the sincere hope that it records a true picture of Albion tradition.

J. H. LUDWIG
March 23, 1935

CONTENTS

Part **I.** ADMINISTRATION

Part **II.** CLASSES

Part **III.** ATHLETICS

Part **IV.** ACTIVITIES

Part **V.** FRATERNITIES

Part **VI.** FEATURES

S. S. KRESGE GYMNASIUM

OBSERVATORY - PHYSICS BUILDING

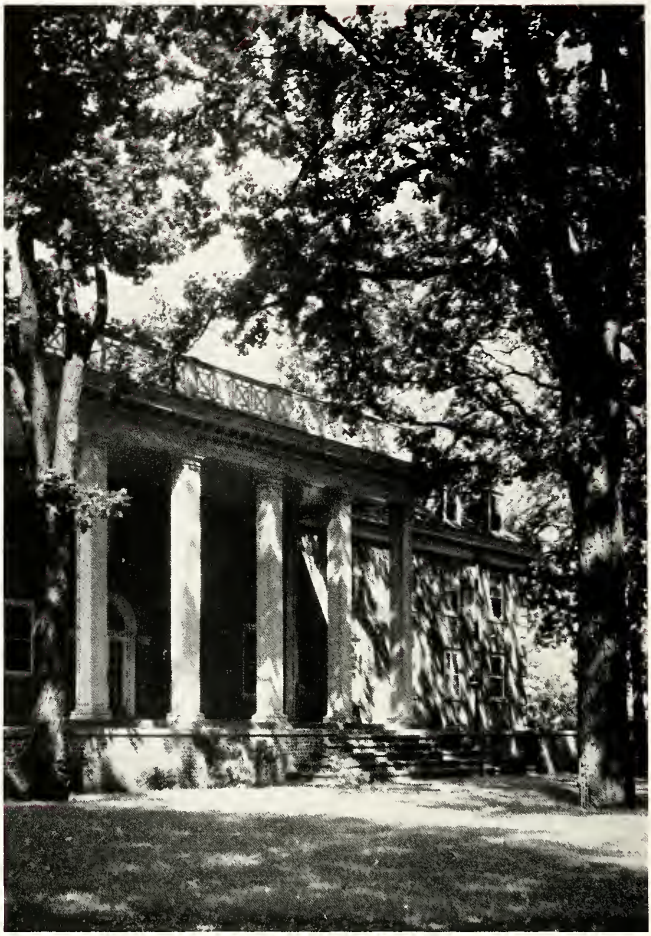

SUSANNA WESLEY HALL

C A M P U S V I E W

L I B R A R Y

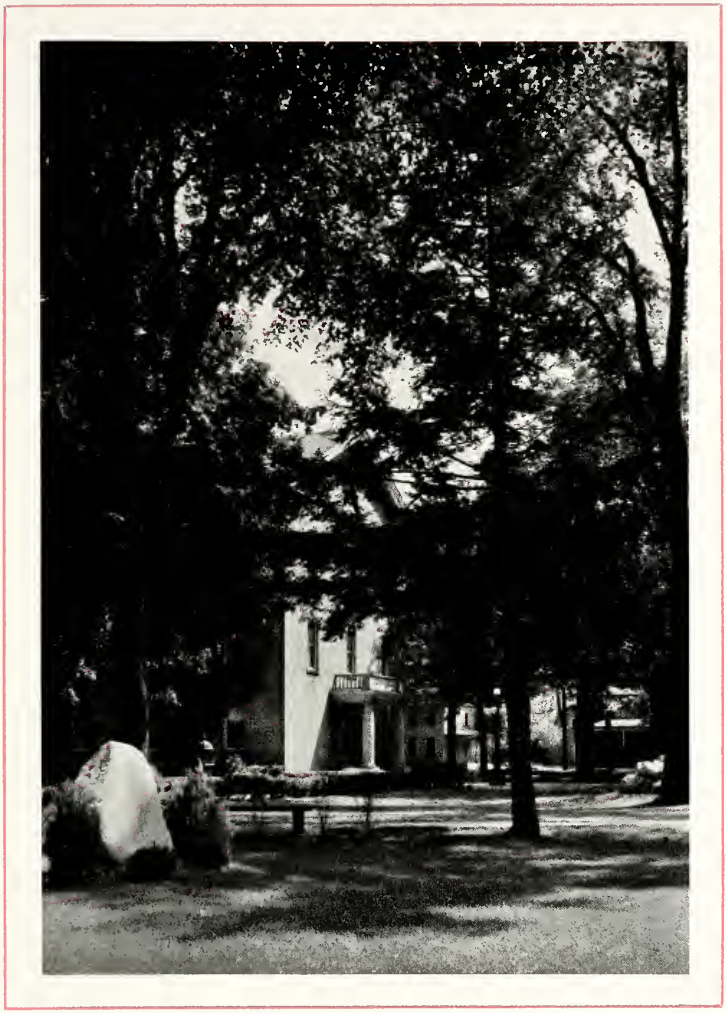

C H A P E L

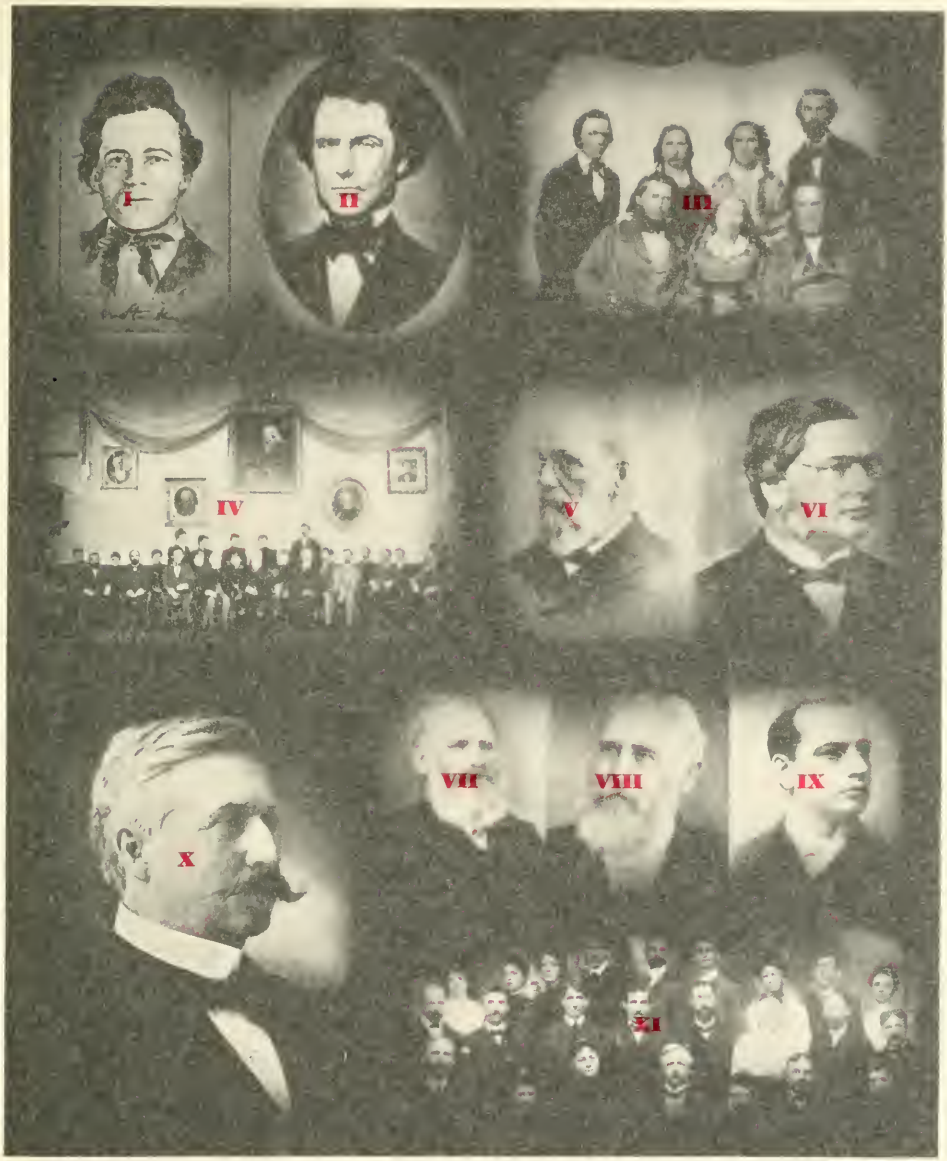

PART I • ADMINISTRATION

I. CHARLES FRANKLIN STOCKWELL, first principal Albion Wesleyan Seminary, 1843-46.

II. CLARK TITUS HINMAN, second principal Albion Wesleyan Seminary, 1846-53.

III. FACULTY, Albion Female Seminary, 1859-63.

IV. FACULTY, Albion College, about 1890.

V. IRA MAYHEW, third principal Albion Wesleyan Seminary, 1853-54.

VI. THOMAS HENRY SINNER, fourth principal Albion Wesleyan Seminary, 1854-64.

VII. GEORGE BENIERE JOCELYN, second president Albion Wesleyan Seminary, 1864-69, 1871-77.

VIII. LEWIS RANSOM FISKE, fifth president Albion College, 1877-98.

IX. JOHN PAUL ADELBERT, sixth president Albion College, 1897-1901.

X. SAMUEL DICKIE, seventh president Albion College, 1901-1922.

XI. FACULTY, Albion College, 1905.

I II III

IV V VI

VII VIII IX

X

XI

I. CHARLES FRANKLIN STOCKWELL, first principal Albion Wesleyan Seminary, 1843-46.

II. CLARK TITUS HINMAN, second principal Albion Wesleyan Seminary, 1846-53.

III. FACULTY, Albion Female Seminary, 1850-53.

IV. FACULTY, Albion College, about 1860.

V. IRA MAYHEW, third principal Albion Wesleyan Seminary, 1853-54.

VI. THOMAS HENRY SINEX, fourth principal Albion Wesleyan Seminary, 1854-64.

VII. GEORGE HENIKER JOCELYN, second president Albion Wesleyan Seminary, 1864-69, 1871-72.

VIII. LEWIS RANSOM FISKE, fifth president Albion College, 1877-98.

IX. JOHN RAUL ASHLEY, sixth president Albion College, 1897-1901.

X. SAMUEL DICKIE, seventh president Albion College, 1901-1922.

XI. FACULTY, Albion College, 1905.

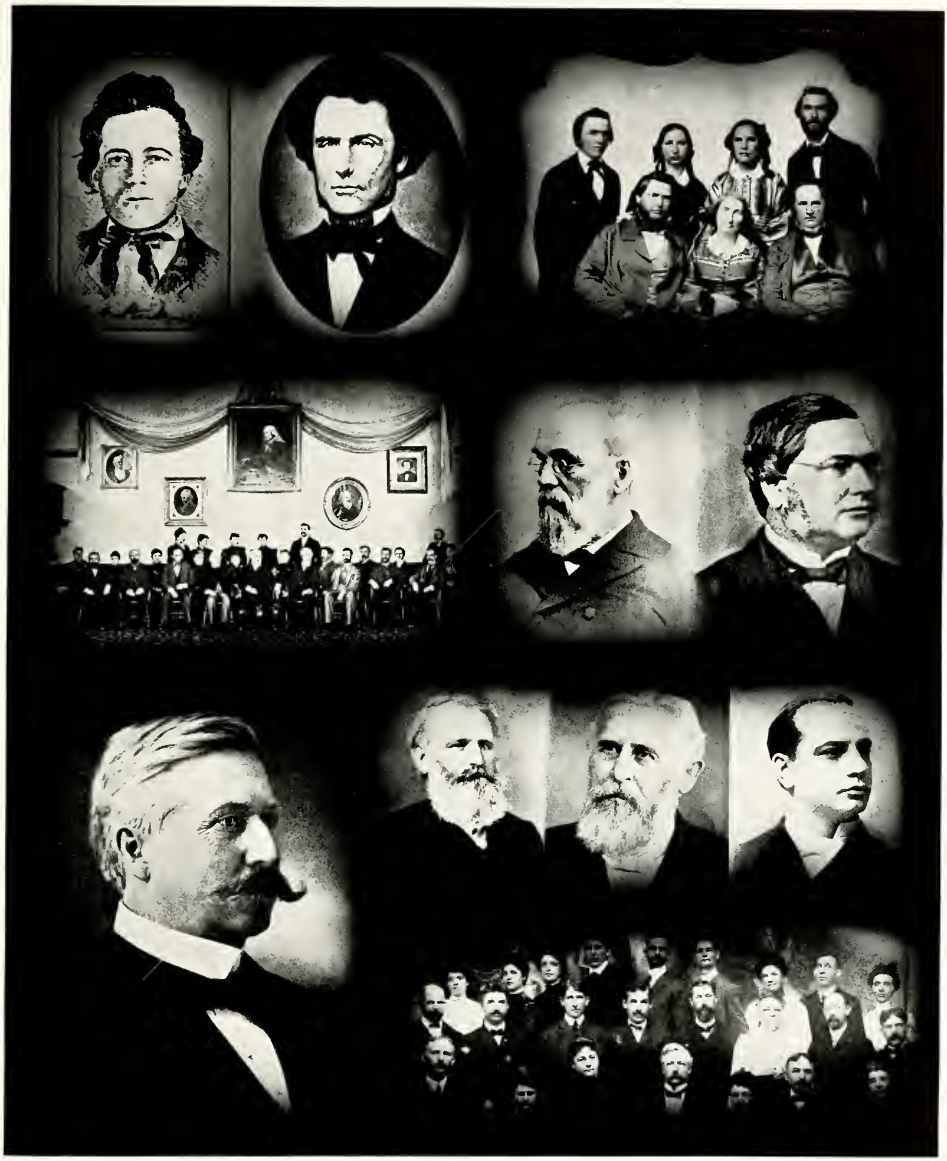

PART I • ADMINISTRATION

JOHN LAWRENCE SEATON

President of Albion College

A.B., Upper Iowa University, 1898; S.T.B., Boston University, 1901; Ph.D., Boston University, 1905; Williams Scholar, Harvard, 1913-14; D.D., Upper Iowa University, 1921; LL.D., West Virginia Wesleyan University, 1924; Litt.D., Dakota Wesleyan University, 1928; Professor of Psychology, Dakota Wesleyan University, 1904-14; President, College of the Pacific, 1914-19; College Secretary, Board of Education, Methodist Episcopal Church, 1919-24; present position since 1924.

WILLIAM WHITCOMB WHITEHOUSE, A.M., Th.D., Ph.D.

Dean, Registrar of the College and Professor of Sociology

Delta Sigma Rho; A.B., Lebanon College, 1916; Lane Theological Seminary, 1915; B.D., Garrett Biblical Institute, 1917; Marquette University, School of Commerce, 1917-18; A.M., Lawrence College, 1919; Th.D., Drew Theological Seminary, 1922; Ph.D., Northwestern University, 1927; Delta Sigma Phi; Professor, Albion College, 1922-1929; present position since 1929.

Opening the door in November, 1843, we should find Charles Franklin Stockwell busy at his task of being principal, professor, preacher, and promoter of the eight year old Wesleyan Seminary. This young man of twenty-six years must have left the East and Wesleyan University of Connecticut with the spirit of the pioneer or missionery. The affairs of the Seminary were made to run so smoothly that Mr. Stockwell had time for the mental recreation of studying law and being admitted to the bar during his two year administration in Albion. A higher honor came to him in his capacity of Albion's most eligible bachelor—he won for a wife, Miss Louise Peabody, the daughter of Albion's first white settler. Unfortunately Mr. Stockwell's life of prospective usefulness was cut short, for at the age of thirty-three years he was stricken with fever and died.

The Seminary Trustees were evidently pleased by the leadership of Wesleyan Univer-

Every educational institution having two or more teachers has its principal; every college has its president. Many tales, true or false, have had the office of the principal or president as their source. To be summoned to the principal's office means reward or ruin; to be invited to the president's office gives promise of almost anything. What boy in his school days has not been called to his principal's office for merited praise—or equally merited punishment? What college man has not visited his president to experience that description-evading thrill which comes to the student visitor who crosses the threshold of the office? Let us open the office doors of Albion's principals and presidents of a century to see those men upon whose shoulders have rested the responsibilities of the institution.

We must begin by entering the Central Building, built in 1843, and looking for the office of the first principal of the Wesleyan Seminary. We can end our visit of one hundred years by entering Robinson Hall, of 1923, and looking for the office of the ninth president of Albion College.

MARIAN GRAY, A.B., M.A.

Dean of Women and Assistant Professor of English

A.B., Ohio State University, 1923; M.A., Cornell University, Ithaca, New York, 1925; Columbia University, summer, 1928; Dean of Women, Penn College, Oskaloosa, Iowa, 1925-27; University of Chicago, summer, 1934; present position since 1927.

sity graduates, for they selected another Wesleyan man to fill the office of Principal Stockwell. Clark Titus Hinman came to Wesleyan Seminary in 1846 at the age of twenty-nine, served for two years, and left to accept a position at Evanston, Illinois. There he became the founder and first president of Northwestern University. Mr. Hinman's executive ability showed itself in the fact that he raised Wesleyan to a foremost rank in his short term of office. The force of his great character was made known through personal student contacts and his pulpit power. It was through his influence that the name of the institution became Albion Female Collegiate Institute and Wesleyan Seminary, with the radical step of co-education.

Wesleyan's next principal was a pioneer in the field of common school education, Mr. Ira Mayhew, who had risen from the rank of country school teacher to state superintendent of public instruction. The Albion appointment was for the short term of fifteen months, after which he was again chosen to the state position. Mr. Mayhew was the first and only layman to occupy the Seminary office.

HELEN GILDERSLEEVE, A.B.

Assistant Registrar

A.B., Oberlin College, 1924; Secretary of the Treasurer, Dakota Wesleyan University; present position since November, 1928.

When any boy of fifteen enters college to complete four years work in three to graduate at the age of eighteen, he would seem fated to be a college professor. Thomas Henry Sinex was no exception to the rule, for he did become a teacher after leaving Asbury University of Greencastle, Indiana, known today as DePauw; but in addition, he studied law, entered the ministry, became an academy principal, and finally a college president. He succeeded Ira Mayhew to the Albion Seminary principalship in 1854, and in 1861 became the first president of Albion College. During the administration of President Sinex, the Civil War, the first of the three major wars of Albion's hundred years, took young men from Albion College to help fill the ranks of "the Blue." During his presidency, Dr. Sinex pushed the sale of scholarships for the support of the college.

F. MORRIS COCHRAN, B.S.

Business Manager of Albion College

B.S., Denison University, 1919; Registrar, Broaddus College, 1919-20; Business Manager, Broaddus College, 1926-29; Lambda Chi Alpha. Present position since 1929.

Albion's second president, George Beniers Jocelyn, walked in nearly the same paths as did Dr. Sinex. In fact, they were born on the same day—January 3, 1824—and entered the same academy in New Albany, Indiana. Both entered Asbury University in 1839, but Jocelyn was forced to return to his father's printing office after one year at the university for a "1935 reason"—lack of funds. He began a study of law, as did Dr. Sinex, but after a short time entered the ministry. Following a varied career as professor, editor, business man, and pastor, he was called to the presidency of Albion to succeed his boyhood friend, Dr. Sinex. For five years he gave every effort to further the interests of the college, so fully that his health suffered and he was forced to resign to accept a ministry in Grand Rapids. The strength of his executive ability was so missed that after the college

WILLIAM B. BUCK, A.B., A.M.

Alumni Secretary

A.B., Albion College, 1895; A.M., Albion College, 1896; A.M., Harvard University, 1898; Secretary, Cuban Orphan Society, 1900-02; Superintendent of Seybert Institution of Philadelphia, 1906-1915; Director of Sea View Farms, New York, 1915-18; Director of Red Cross Relief, 1918-21; Comm. Serbian Child Welfare Assn., 1920-21; Director Speyer Memorial Hospital, 1922-26; Alpha Tau Omega; present position since 1926.

had experienced a year of unsuccessful leadership under William Silber and J. L. G. McKeown, Dr. Jocelyn was persuaded to reconsider the presidency. He returned in 1871 and gave his strength and devotion to the college to such an extent that he was the victim of a sudden attack while lecturing to a class. Dr. Jocelyn made an enduring mark on the lives of the students and on the record of the college.

The fifth man to occupy the presidency of Albion College was the only graduate of the old Wesleyan Seminary ever to occupy an executive position in the new college. Lewis Ransom Fiske had attended the Seminary while Principal Hinman was in charge and had finished his education at the University of Michigan in 1850. He became professor of natural sciences at the Albion Female Collegiate Institute and Wesleyan Seminary, to serve for three years. After teaching at Michigan State Normal School and Michigan Agricultural College, Dr. Fiske entered the Methodist ministry, successively serving charges at Jackson, Ann Arbor, and Detroit. With Rev. Orrin Whitmore, Dr. Fiske became editor of the newly established Michigan Christian Advocate; and from 1875 to 1877 he held the editorship in connection with pastorates at Central and Tabernacle Churches in Detroit. Elected president of Albion College in 1877, Dr. Fiske directed a twenty-one year administration, one of the longest and regarded as one of the strongest in the history of the college.

When Dr. Fiske resigned in 1898, the trustees selected Dr. John P. Ashley, who had been president of Seneca Wesleyan Seminary of Lima, New York. After occupying the presidency of Albion for three years, he resigned to go to the West Coast. Dr. Ashley had an excellent academic training, with graduation from Ohio Wesleyan and Boston Universities and graduate work in Europe and England at the universities of Jena, Leipzig, Berlin, and Oxford. The second war of Albion's Century, the Spanish-American, took Albion men to become soldiers during this administration.

At the turn of the twentieth century, Dr. Samuel Dickie became president of Albion College. He had graduated from Albion in 1869, and had gone out into the public school field, but in 1877 he returned to his alma mater to occupy the chair of Mathematics and Astronomy. During 1882 he raised $10,000 to construct the Observatory on the campus. He became known throughout the United States as chairman of the National Prohibition Committee, and in the state elections of 1886, he received the largest vote ever cast for a Prohibition governor. After the resignation of Dr. Ashley in February, 1901, Dr. Dickie was appointed acting president of Albion College, and he was elected president at the regular meeting of the trustees in June. At the beginning of his administration, the college was $100,000 in debt, but by the end of 1902 Dr. Dickie had

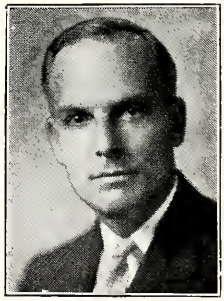

WILLIAM W. SLOCUM

President of Alumni Association

Albion College, '13; President of United Savings Bank of Detroit; Elected Pres. of Alumni Association in June, 1933; Delta Tau Delta.

erased that indebtedness. Through his efforts the present library building was erected and the old Central Building, built in 1843, was remodeled to become Robinson Hall. The shadow of the great World War fell across these years; college men in khaki drilled on the campus; men enlisted; men gave their lives in the service. During Dr. Dickie's twenty-one years of splendid service, he put the "north star of Methodism" into its proper place, high in the educational firmament. The graduates of twenty-one years felt the influence of his strong personality.

Following the resignation of Dr. Dickie, Dr. John W. Laird became Albion's eighth president. Dr. Laird was the author of many papers and addresses and had filled important pastorates in New Haven, New York, and Baltimore. He resigned in 1924 after a term of three years, and Dr. F. S. Goodrich was appointed acting president. When Dr. Goodrich occupied the office, he added his name to those of Charles F. Stockwell and Clark T. Hinman—to make it three Wesleyan University graduates who had occupied the executive position in Albion.

MARVIN FREDERICK PAHL, A.B.

Secretary to the President

A.B., Albion College, 1930; Delta Sigma Rho; Phi Gamma; Phi Mu Alpha; present position since 1930.

The visiting of principals and presidents of a century from the vantage point of years has not allowed us that pre-presidential-visitation thrill which must come to those who actually go into the presence of the chief executive. However, entering the office of the ninth president, Dr. John Lawrence Seaton, let us glance at his record. It leads from a ten year professorship at Dakota Wesleyan University, to a successful administration as president of the College of the Pacific, to the office of College Secretary of the Methodist Board of Education, and in 1924 to the presidency of Albion College. Other presidents saw Albion men leave the campus to serve in three wars, but Dr. Seaton waged his own private war from his own private office—the war on the depression. For six years he has sent battalions of budgets and regiments of figures to the depression front, to hold Albion's position and to better it during that time. During those years, national honors have come to him and with them that colorful title of "the little giant of Methodism."

MARY O'BRYANT, A.B.

Business Secretary

A.B., Mississippi State College for Women, 1926; Assistant Secretary, Field Coöperative Association, Jackson, Mississippi, 1927-33; Graduate Work, University of Chicago, 1933-34. Present position since 1934.

Let us go into the office and receive the greeting of Albion's ninth president. Who would guess that this kindly, soft-spoken man could be the "little giant" of Albion? Lest the financial fight overshadow the worth of the president's real force, let us record here that Dr. Seaton's eleven years of successful service have found him a friend to all, one who makes every campus interest and problem his own.

When one has left the office of the ninth president after visiting all of the chief executives of Albion's century of educational life, he can find no better words to express his thought than those of Emerson: "an institution is the lengthened shadow of a man."

FREDERIC SAMUEL GOODRICH, A.M., D.D.

Professor of Biblical History and Literature

Phi Beta Kappa; Psi Upsilon; A. B., Wesleyan University, Connecticut, 1890; A.M., University of Michigan, 1898; Yale University, 1898; University of Chicago, Summer Sessions; University of Berlin; D.D., Defiance College, 1909; Assistant Instructor in Greek, Wesleyan University, Connecticut, 1891-92; Acting President of Albion College, January 21, 1924, to July 15, 1924; Student in American School of Oriental Research, Jerusalem, 1930; present position since 1892.

FREDERICK LUTZ, A.M., Litt. D.

Professor Emeritus of Modern Languages

A.B., Berea College, 1876; A.B., Harvard College, 1878; A.M., Baldwin-Wallace College, 1879; studied at Jena, Freiburg, Geneva, Munich, and Warburg; Litt.D., Albion College, 1911; Member of the Harvard faculty until 1885, when he came to Albion College; thirty-five years as head of the Modern Language department, Albion College; Secretary of the faculty for eighteen years; formerly a member of the Modern Language Association, the Classical Association, and the Dante Society; Author of "The Elementary German Reader," "German Derivatives"; Co-author of "English Etymologies." Donor of the collection of Modern Language works in the Albion College Library.

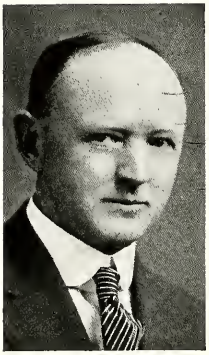

EDWIN ROSCOE SLEIGHT, A.M., Sc.D.

Professor of Mathematics

B.S., Albion College, 1901; A.M., 1902; Sc.D., 1931; Professor of Mathematics, Montevideo, Uraguay, South America, 1902-04; Michigan Military Academy, 1904-06; Carthage College, Illinois, 1906-08; President Michigan Section, Mathematics Association of America; Dean, Bay View Summer School; Alpha Tau Omega; present position since 1908.

ARTHUR HENRY HARROP, AM., Ph.D., LL.D.

Professor of Latin and Greek Languages and Literature

Phi Beta Kappa; A.B., Ohio Wesleyan University, 1891; A.M., 1896; A.M., Harvard University, 1903; Ph.D., Boston University, 1905; LL.D., McKendree College, 1928; Vice-president and Professor of Latin and Greek, Union College, 1894-95; same at Missouri Wesleyan College, 1896-97; Acting Assistant Professor of Greek at Wesleyan University, Connecticut, 1905; Professor of Latin, University of Denver, 1905-13; Registrar and Instructor in Latin and Greek, Allegheny College, 1913-15; Member of Classical Association of the Mid-West and South, American Classical League, Michigan Schoolmasters Club, American Philological Association, Association of American University Professors, "Who's Who in American Education," Author of "College Training," "Fraternity Scholarship," "What the College and University Ought to Do for the Student in Latin," "Latin and Greek as First Aids in the Study of Psychology," "The Story of Ammi Bradford Hyde"; Sigma Alpha Epsilon; present position since 1915.

ROSE BALL, B.S.

Librarian and Instructor in Library Methods

B.S., Albion College, 1896; Chautauqua Library School, 1922; Member of the American Library Association; present position since 1905.

DAVID LINDSAY RANDALL, A.M., Ph.D.

Professor of Chemistry

Sigma Xi, Sigma Phi Epsilon; A.B., Yale University, 1904; A.M., 1905; Ph.D., 1907; Instructor in Chemistry, University of New Hampshire, 1907-10; Professor of Chemistry and Faculty Secretary, Baker University, Kansas, 1910-18; Associate Professor of Chemistry, Wesleyan University, Connecticut, 1918-19; Member of American Chemical Society; Past President of Michigan College Chemistry Teachers' Association; Fellow American Association for Advancement of Science; Member American Association of Science Professors; present position since 1919.

ARTHUR MERTON CHICKERING, M.S., Ph.D.

Professor of Biology and Geology

Sigma Xi, Yale and Michigan Chapters; Ph.B., Sheffield Scientific School of Yale University, 1913; M.S., University of Wisconsin, 1916; Ph.D., University of Michigan, 1927; Instructor in Biology, Beloit College, Wisconsin, 1913-18; Instructor in Zoology, University of Michigan, Summer Sessions, 1921-26, Regular Session, 1925-26; Fellowship and Research at Barro Colorado Island Biological Laboratory, Panama Canal Zone, Summers of 1928, 1934; Research at Lancetilla Exp. Station, Honduras, Summer of 1929; Author of technical papers on chromosomes, Golgi bodies, Chondriosomes, general biology and taxonomy of spiders; Fellow of A. A. A. S.; Member of American Society of Zoologists; Member American Microscopical Society, 2nd Vice-president, 1925, Treasurer since 1926; Member Michigan Academy Science, Arts and Letters, Vice-president of Academy 1931, Awarded Citation of Honorable Mention, 1933; Collaborator for Biological Abstracts; Member and Lecturer for American Eugenics Society; Awarded Research Grant by Rockham Foundation, 1934; present position since 1918.

CLEMENT EUGENE ROOD, Ph.M.

Professor of Physics

Ph.B., Albion College, 1894; Ph.M., 1897; Instructor in Astronomy and Physics, Albion College, 1895-97; Fellowship in Astronomy, University of Chicago, 1897-99; Instructor in Mathematics and Astronomy, Beloit College, Wisconsin, 1899-01; Professor of Mathematics and Physics, Carthage College, Illinois, 1901-03; Instructor in Mathematics and Physics, Michigan College of Mines, 1903-15; Assistant Professor, 1915-20; Head of Department of Physics, Western State College of Colorado, Summer Session, 1923; Graduate work in Physics, University of Michigan, Summer Sessions, 1924 and 1925; present position since 1920.

DONALD MONROE GILBERT, Ph.D.

Professor of Modern Languages

Phi Beta Kappa; Ph.B., Wesleyan University, Connecticut, 1908; Certificat d'etudes francaises, University of Paris, 1910; A.M., West Virginia University, 1917; Ph.D., University of Wisconsin, 1920; Instructor in French, Northwestern University, Ill., 1909-10; five years work under Department of Education, Porto Rico and Republic of Panama; Instructor of Romance Languages, West Virginia University, 1915-18; University of Cincinnati, 1918-19; Member of Modern Language Association, and Linguistic Society of America; Delta Kappa Epsilon; present position since 1920.

EATHEL A. MARTIN, M.A.

Assistant Librarian

A.B., Albion College, 1908; M.A., Albion College, 1914; Assistant Librarian at Albion College, 1908-09; Teacher of Latin and Greek, Flint High School, 1909-13, 1915-17; Kappa Delta; present position since 1920.

LOTTA M. ROGERS, A.B., M.S.

Instructor in Biology

A.B., Albion College, 1923; M.S., University of Wisconsin, 1928; Graduate work, University of Wisconsin, 1928, and Summers, 1925, 1926; Assistant in Zoology, University of Wisconsin, 1927-28; University of Michigan Summer School, 1932; present position since 1923.

ANNIE G. DEAN, A.B., M.A.

Instructor in Home Economics

Kappa Delta; A.B., 1926, Albion College; Graduate study, University of Chicago; M.A., 1932, Columbia University; present position since 1922.

ROYAL GLENN HALL, M.A., Ph.D.

Professor of History

Kappa Delta Pi; A.B., Park College, 1912; M.A., University of Kansas, 1920; B.D., Auburn Theological Seminary, 1916; Ph.D., University of Chicago, 1925; Instructor at Park College, 1918-19; University of Kansas, Summer, 1920; Assistant Professor at University of Missouri, 1920-21, University of Chicago, 1924-25; five years of religious and educational work in Siam and Hawaii; present position since 1925.

LOUIS UPTON ROWLAND, Mus.B.

Chairman of Division of Fine Arts,
Professor of Piano and Theory,
Instructor in Organ

Mus.B., Oberlin College, 1907; Graduate Study, Oberlin College, University of Kansas, University of Iowa, and private pupil of Wilson Preyer, Skilton Godowsky; Director of Music, Mercerburg Academy, Wesley College, University of North Dakota, Baker University; present position since 1926.

THOMAS MILTON CARTER, Ph.D.

Professor of Education

Phi Delta Kappa; A.B., Illinois Wesleyan University, 1914; S.T.B., Garrett Biblical Institute, 1917; A.M., Northwestern University, 1921; Ph.D., University of Chicago, 1923; Army Chaplain, 1918-19; Chautauqua Lecturer, summer, 1919; Student Director, Hamline University, 1919-20; Teacher in summer schools; Central State Teachers College, Michigan, 1924; University of Louisville, 1926; Michigan State Teachers College, 1928; University of Nebraska, 1930; South Dakota State College, summers of 1925, 1927, 1929, 1931; graduate work, University of Minnesota, 1932; Fellow A. A. A. S.; Leaders in American Education; Member of American Association of University Professors, National Education Association, Midwestern Psychological Association, Michigan Academy of Science, Arts, and Letters. Present position since 1923.

HENRY MARTIN BATTENHOUSE, M.A., S.T.B., Ph.D.

Professor of English Language and Literature

Alpha Phi Gamma; A.B., Baldwin-Wallace College, 1909; M.A., University of Denver, 1915; S.T.B., Garrett Biblical Institute, 1911; Ph.D., University of Denver, 1917; Fellow of special research, University of Chicago, summers, 1918-19; Professor of English, Kentucky Wesleyan University, 1917-19; Professor of Bible, Dickenson College, Carlisle, Pennsylvania, 1919-20; Pennsylvania State College, Associate Professor of English Literature, 1920-24; Professor of Biblical Literature and Religion, 1924-28; Member Modern Language Society, Society of Biblical Literature and Exegesis, and American Association of University Professors, Society of Midland Authors; present position since 1928.

N. J. WEISS, A.B., M.A.

Professor of Public Speaking

Delta Sigma Rho; Theta Alpha Phi; Wooster Academy, 1912; A.B., Wooster College, 1918; M.A., University of Wisconsin, 1926; Graduate Student, University of Michigan, Summers 1931, 1932, 1933, and second semester 1932-33; Ensign U.S.N.R.F., 1918-19; Coach of Debate at DePauw University, 1926-27; Lecturer in Speech, University of Wisconsin, Summer Session, 1928; Member of National Association of Teachers of Speech; present position since 1927.

DOROTHY GAIL ENGLE, A.B., M.A.

Assistant Professor of Chemistry

Sigma Xi; A.B., 1922, University of Denver; M.A., 1924, University of Illinois; Graduate study, University of Michigan, 1932-33, 1933-34; Iota Sigma Pi; Pi Beta Pi; Sigma Delta Epsilon; Member of American Chemical Society; Graduate study, one year; present position since 1925.

HOMER OLLIVER HENDRICKSON, M.A., Ph.D.

Professor of History

Pi Kappa Delta; Phi Gamma Mu; A.B., Iowa Wesleyan College, 1916; Garrett Biblical Institute, 1920; M.A., Northwestern University, 1922; Boston University, 1917-18; Graduate work, Northwestern University, 1927, 1928; Ph.D., 1933, Northwestern University; Head of Department of Social Science, Iowa Wesleyan, 1920-27; Head of Department of History, University of Dubuque, 1927-28; Summer School, Northwestern University, 1929; Member of American Historical Association, Mississippi Valley Historical Association; Member, American Church History Society; Theta Kappa Nu; present position since 1928.

EDITH GRANT

Instructor in Piano and Children's Classes

Public School Music Graduate, Oberlin College Conservatory, 1911; Graduate Study at Chicago Musical College and Albion College; present position since 1925.

F. DUDLEIGH VERNOR

Professor of Organ

Student at Institute of Musical Art, New York City; Private Pupil of Ernest Berumen and Frank La Forge; Professor at Bay View Summer School; Organist at Metropolitan Methodist Church, Detroit; Composer of "Sweetheart of Sigma Chi", "Fellowship of Sigma Chi"; Sigma Chi; present position since 1923.

JOHN SEDBERRY MARSHALL, A.B., Ph.D.

Professor of Philosophy and Associate Professor of Psychology

Phi Beta Kappa; A.B., Pomona College, 1921; Ph.D., Boston University, 1926; Graduate Study, Harvard University, University of Basel, Switzerland, Oxford Summer School; Fellow of Philosophy, Boston University, 1924-25; Instructor in Philosophy and Psychology, Syracuse University, 1926-29; Member, The Creighton Philosophy Club, the British Institute of Philosophical Studies, the American Philosophical Association, the American Association of University Professors; Member, Michigan Academy of Science, Arts, and Letters; present position since 1929.

HARDIN A. VAN DEURSEN, Mus.B.

Instructor in Voice

Mus.B., Northwestern University, 1929; Graduate work, 1930; University of Southern California, 1931; Student in Voice of: Barbara Waite, Walter Allen Stults, Lloyd Rowles, Loyal Phillips Shawe and Edmund J. Myer. Phi Mu Alpha; Sinfonia; Pi Kappa Lambda; Instructor in voice and acting Director of the School of Music, Huron College, Huron, S. D., 1929-31; Instructor in Voice and Public School Music, Univ. of Wyoming, 1931-33; present position since 1933.

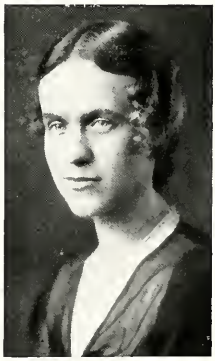

CHARLOTTE H. SWANSON, B.S., A.M.

Professor of Art

B.S., Kansas State College, Manhattan, Kansas, 1926; M.A., University of Chicago, 1927; Studied at Art Institute of Chicago, 1926-27; Studied at Art Students League, New York School Fine and Applied Arts, New York City, summers, 1930, 1932; Private Instruction, Hayley Lever, New York City; present position since 1927.

NELLIE FIELD, A.B., Mus.B.

Instructor in Piano and Children's Classes

A.B., Albion College, 1915; Mus.B., Albion College, 1916; present position since 1929.

G. W. PRESCOTT, Ph.D.

Assistant Professor of Biology

Sigma Xi; B.A., 1923, University of Oregon; M.A., 1926, State University of Iowa; Ph.D., 1928, State University of Iowa; Studies at Puget Sound Biological Station, Member of University of Oregon Biological Survey, 1923; Laboratory Instructor, State University of Iowa, Summer Sessions, 1925-28; Acting Professor of Biology, Williamette University, 1928-29; Instructor, University of Oregon Extension Center, 1929; University of Oregon Summer Session, Instructor, 1929; Member Iowa Academy of Science, American Microscopical Society, Gamma Alpha; present position since 1929.

RICHARD R. DAUGHERTY, A.B., M.A.

Director of Athletics

A.B., St. Thomas College, 1913; Summer Coaching Schools at University of Michigan, Rockne-Meanwell Coaching School, and Thistlewaite-Olsen-Hahn Coaching School; Graduate study, University of Michigan, 1933-34; M.A., University of Michigan, 1934; Administrative Head, Albion Coaching School, Bemidji Coaching School, Minnesota; Member, United States Army Reserve Corps, National Collegiate Association of Football and Basketball Coaches; Phi Kappa Phi; present position since 1927.

BEULAH CHAMP, A.B., B.O., M.A.

Director of Dramatics and Instructor in Public Speaking

Pi Kappa Delta, Phi Kappa Phi, Theta Alpha Phi; A.B., Nebraska Wesleyan University, 1913; B.O., 1915; Graduate work, Emerson School of Oratory, Boston, 1916; M.A., Northwestern University, 1928; Acting Director of Speech, Nebraska Wesleyan University, 1916-17; Director of Speech, 1918-27; Summer School, Nebraska State University, 1917-18; Alpha Gamma Delta; present position since 1928.

DON HARRINGTON, A.M.

Instructor in Education

Phi Delta Kappa; B.Pd., Ypsilanti State Normal, 1911; A.B., University of Michigan, 1912; A.M., University of Michigan, 1925; Superintendent of Schools, Big Rapids, 1913-19; Superintendent of Schools, Albion, since 1919.

LEWIS D. ERWIN, B.S., M.A.

Director of Physical Education for Men

B.S., University of Illinois, 1923; M.A., Columbia University, 1934; Director of Athletics, New Orleans, La., 1923-28; Scabbard and Blade; Director of Camp Osceola for Boys, Asheville, N. C., 1928; Athletic Officer, C.M.T.C., Camp Custer, Michigan, 1925; First Lieutenant U. S. Reserves; Director of Recreation, Bay View Summer School, 1930; Summer Coaching Schools, University of Illinois, 1923; Albion College, 1929, 1930, 1931; Columbia University, Summers 1931-34; present position since 1929.

RAYMOND G. SPENCER, Ph.D.

Associate Professor of Physics

Pi Kappa Delta; Sigma Xi; B.S., Kansas State Teachers' College, Emporia, Kansas, 1922; M.S., University of Chicago, 1926; Ph.D., 1932; Superintendent of Schools, Harlan, Kansas, 1922-25; present position since 1926.

WINNIFRED S. HANCE, A.B.

Instructor in Public School Music Methods

Lambda Mu; A.B., and Certificate in Public School Music, Olivet College Conservatory of Music, 1923; Chicago Musical College, Summer, 1923; Private pupil of Herbert Witherspoon; Supervisor of Music, Walton Township Schools, 1925-28; Instructor in Public School Methods, Olivet College, 1924-30; present position since 1930.

KENNETH GORDON HANCE, A.M.

Assistant Professor of Speech and Journalism

Alpha Phi Gamma; Theta Alpha Phi; Delta Sigma Rho; Pi Kappa Delta; A.B., Olivet College, 1924; A.M., 1926; Northwestern University, Summer 1924; Harvard University, Summers 1928-29-30; Columbia University, Summer 1932; University of Michigan, Summers, 1933-34, and Year, 1934-35; Instructor in English, Olivet College, 1924-26; Assistant Professor of English and Public Speaking, 1926-30; Member National Association of Teachers of Speech; present position since 1930.

REEMT EIKE LUEBBERS, Ph.D.

Professor of Economics and Business Administration

Sigma Phi Epsilon; Iota Phi; A.B., 1909, Iowa Wesleyan College; S.T.B., 1910, Boston University; Ph.D., 1912, Boston University; Graduate Student one year, University of Berlin, Germany; Harvard University, summer 1928; University of Chicago, summer sessions, 1929-31; Professor of Economics, Iowa Wesleyan College; Professor of Economics and Business, University of Porto Rico; Lecturer, International Chautauqua Bureau; present position since 1930.

SAMUEL JAMES HARRISON, S.T.D.

Assistant Professor of English Bible

Alpha Tau Omega; B.C.S., Albion, 1917; B.S., Northwestern University, 1919; B.D., Garrett Biblical Institute, 1920; Missionary in China, 1920-25; Graduate Studies at University of Nanking, 1920-21; S.T.D., Boston University, 1931; Director Wesley Foundation at U. of M., 1928-30; present position since 1930.

JULIA E. McCUNE, A.B., M.A.

Instructor in English

A.B., Albion College, 1919; M.A., Columbia University, 1929; Summer Session, Oxford, England, 1926; Instructor Carson City High School, Ionia High School, Albion High School, Benjamin School for Girls, New York City; Delta Gamma; Chicago University, Summer, 1933; present position since 1929.

WALTER SCHWAB, Ph.D.

Instructor in Modern Languages

Universities of Berne (Switzerland), Munich, Berlin; Ph.D., Berne, 1925; Taught in India, 1925-28; Australia, 1929-30; present position since 1931.

WILLIAM C. HARTON, A.B., M.A.

Instructor in Education

Delta Sigma Rho; A.B., Albion College, 1913; A.M., University of Michigan, 1927; Principal of Albion High School; present position since 1932.

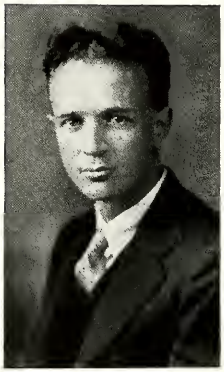

WILFORD J. EITEMAN, A.M., Ph.D.

Associate Professor of Economics and Business Administration

Beta Gamma Sigma; Phi Mu Alpha; A.B., Ohio Wesleyan, 1926; A.M., 1928; Ph.D., Ohio State University, 1931; Instructor Economics and Business Administration, Ohio Wesleyan, 1926-28; Associated with C.P.A. firm of Battelle and Battelle as the Director of the Higher Accounting Dept. of Miami Jacobs College, 1928-29; Assistant and Instructor of Economics, Ohio State University, 1929-31; Member of American Economic Association; Fellow of Social Science Research Council, 1932-33; Senior Staff Member, Filene Stock Market Investigation; present position since 1931.

MARIAN FRANCES ADAMS, A.B., B.S.

Cataloger

A.B., Carleton College, 1923; B.S., Columbia University School of Library Science, 1931; present position since 1931.

MARY ELIZABETH MOULTON, A.B., M.S.

Instructor in Home Economics

Zeta Tau Alpha; A.B., 1927, Albion College; M.S., 1932, University of Chicago; Diploma from New York, Paris, and Italy School of Fine Arts; present position since 1932.

JO DUNN, A.B., M.A.

Director of Physical Education for Women

A.B., Oberlin College, 1920; M.A., Columbia University, 1928; Summer Session, California University, 1924; Instructor in Physical Education, Southwestern State Teachers College, California, Pennsylvania, 1920-22, 1923-24; Tulare Union High School, Tulare, California, 1924-25; Fort Collins High School, Fort Collins, Colorado, 1925-28; Colorado State Agricultural College, summer 1926; present position since 1928.

VERA HELEN BUCK, Ph.D.

Instructor in Modern Languages

Pi Kappa Delta; Alpha Pi Omega; A.B., Colorado State Teachers College, 1918; M.A., 1926; Certificado de asistencia, Centro de estudios historicos, Madrid, summer, 1929; Ph.D., State University of Iowa, 1933; Professor of French and Spanish, Kingfisher College, 1920-22; Professor of Spanish and Italian, Oxford College for Women, 1922-24; Instructor, El colegio La Patria, Quezattenango, Guatemala, summer, 1923; Instructor in French and Spanish, Colorado College, 1924-30; Head of Department of Romance Languages, New Mexico Normal University, 1930-31; Graduate Assistant, State University of Iowa, 1931-33; Preceptress, Eastlawn Dormitory, 1933-34; Member of American Association of University Professors, American Association of Teachers of Spanish; present position since 1934.

AARON J. MILES, M.S., Sc.D.

Instructor in Mathematics

Tau Beta Pi; Phi Kappa Phi; Sigma Xi; Iota Alpha; B.S., Mo. School of Mines and Metallurgy, 1930; M.S., 1931; Sc.D., University of Michigan, 1935; Instructor in Mathematics, Mo. School of Mines and Metallurgy, 1931-34; present position since 1934.

CONWAY PETERS, B.M., Mus.M.

Professor of Violin and Theory of Music

Graduate Hillsdale Conservatory, Piano; University of Michigan School of Music, Violin; B.M., University of Michigan; Master of Music, American Conservatory of Music; Instructor, Northern State College, Marquette, 1923-34; present position since 1934.

DR. FREDERIC SAMUEL GOODRICH

IT is fitting at this time of anniversary celebration in Albion College we honor a man who has devoted over forty years of his life to our Alma Mater.

Through his eyes there has been seen a growth in educational progress that is a monument to his co-operative service.

Through his efforts and inspiration, Albion's forward march has been toward the noblest of human goals.

Through his unceasing efforts and devotion, Albion students, thousands fold, have become imbued with the finest of personal motives.

To Dr. Frederic Samuel Goodrich we pay our most respectful and reverential tribute.

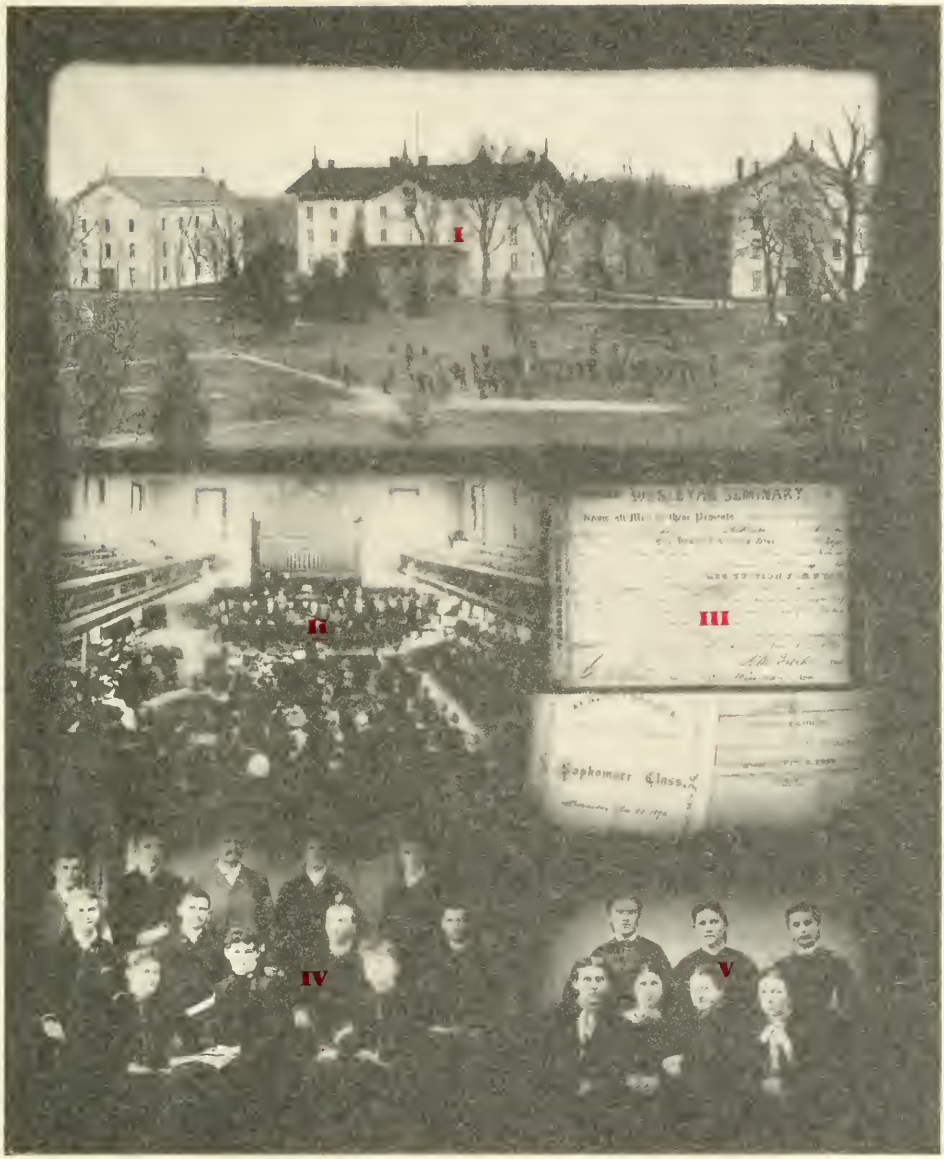

I. CAMPUS VIEW from McMillan Laboratory, 1894.

II. CHAPEL SERVICE, Albion College, 1907.

III. CERTIFICATE OF FREE TUITION, Wesleyan Seminary, 1849 • CLASS EXERCISE PROGRAMS, 1875 • 1850.

IV. CLASS of 1888.

V. WOMEN of the CLASS of 1886.

PART II • CLASSES

I

II

III

IV

V

I. CAMPUS VIEW from McMillan Laboratory, 1894.

II. CHAPEL SERVICE, Albion College, 1907.

III. CERTIFICATE OF FREE TUITION, Wesleyan Seminary, 1859

CLASS EXERCISE PROGRAMS, 1875 • 1850.

IV. CLASS of 1888.

V. WOMEN of the CLASS of 1890.

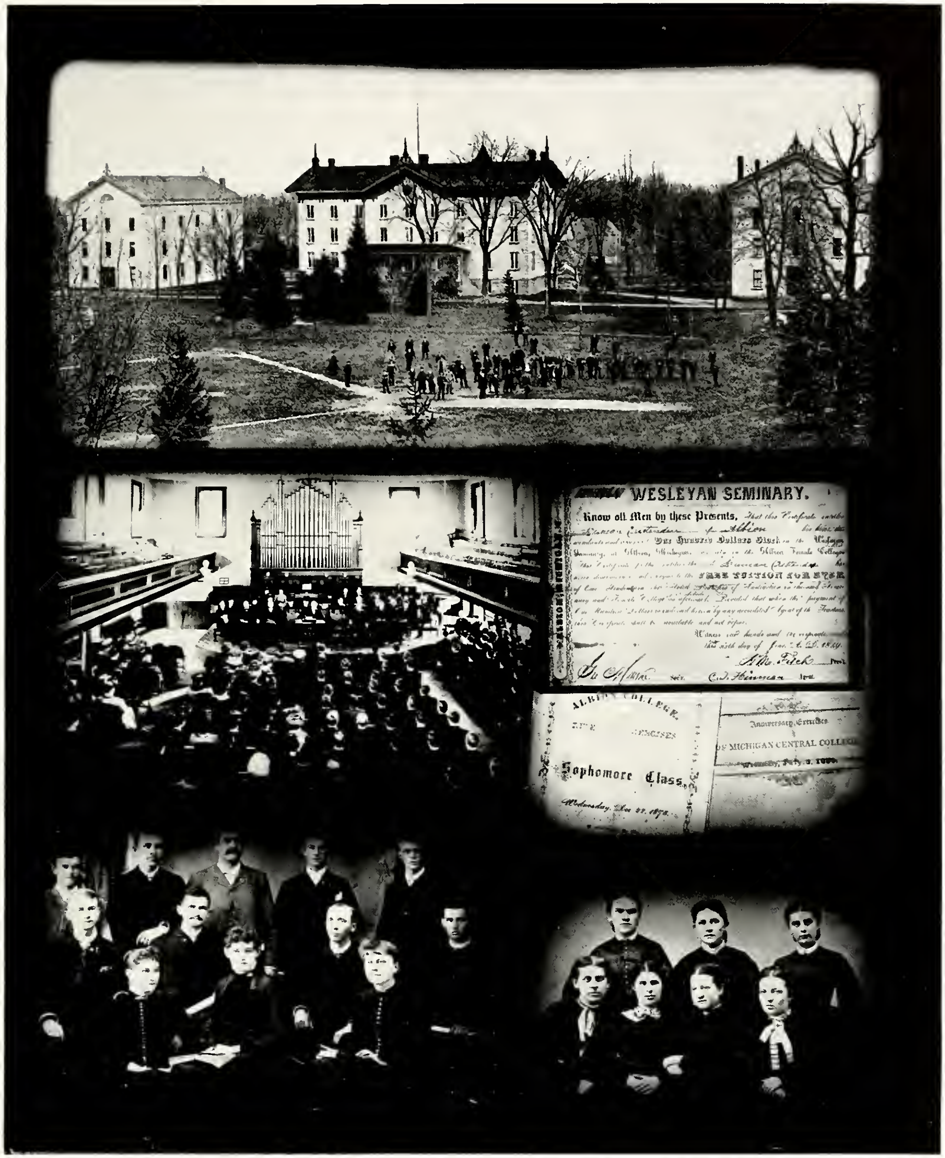

PART II • CLASSES

SENIORS

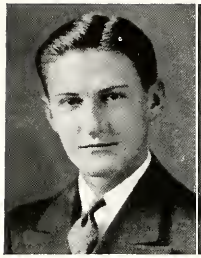

REINER

AYERS

ROWELL

BRUEGEL

SENIOR CLASS OFFICERS

EDWARD REINER	President
JEAN AYERS	Vice-President
ALTHA ROWELL	Secretary
ROBERT BRUEGEL	Treasurer

ABBEY, JOHN C.
JACKSON
Jackson High

Science

Biology Club, 4; Orchestra, 3, 4.

ABBOTT, WARREN
ALBION
Albion High

Chemistry

Alpha Tau Omega; German Club, 1, 2; Chemistry Club, 3, 4; Math Club, 2, 3, 4; Band, 1, 2, 3; Y. M. C. A., 1, 2, 3; Debate, 1, 2, 3, 4.

ALBERTSON, BETH
AKRON
Akron High School

Science

Gamma Gamma Chi; Biology Club, 4; Chemistry Club 3, 4; Y. W. C. A., 1, 2, 3, 4; Choir, 3; Pan Hellenic Council; Vice President of Class, 3.

ALLEN, BEN
CHARLOTTE
Howe Military

Business Ad.

Sigma Chi; Economics Club, 2, 3, 4.

ATKIN, RUTH
PETOSKEY
Petoskey High

Literary

Alpha Xi Delta; Contributors Club, 4; French Club, 2, 3, 4; Y. W. C. A., 3; Choir, 2; Albionian Staff, 4.

AVERS, JEAN
PONTIAC
Michigan State

Literary

Delta Gamma; Home Economics Club, 3, 4; Spanish Club, 4; Albionian Staff, 3, 4; Vice President of Class, 4; W. S. G. A. Board, 4.

BACON, WALLACE
DETROIT
Northeastern High

Literary

Delta Sigmo Rho; Theta Alpha Phi; Histrionic Club, 2, 3, 4; Contributors Club, 2, 3, 4; Classical Club, 1, 2, 3; Debate, 1, 2, 3, 4; Oratory 2, 3, 4; "The Mad Byrons"; "Strange Lotus."

BALDWIN, BETTY
DETROIT
Cooley High

Literary

Delta Gamma; Delta Sigma Rho; Chevron; Lambda Mu; Classical Club, 1, 2, 3; French Club, 4; W. A. A., 1, 2, 3, 4; Choir, 1, 2; Y. W. C. A., 1, 2, 3, 4; Debate, 2, 3, 4; Oratory, 4.

BERGY, MARGARET
BOYNE CITY
Boyne City High

Literary

Alpha Xi Delta; German Club, 3; French Club, 2, 3, 4; W. A. A., 4; Y. W. C. A., 1, 2, 3; Archery, 3; Choir, 4.

BERNER, FREDERIC
LANSING
Lansing Central

Literary

Sigma Chi; Economics Club, 1, 2, 3; Forum Club, 2, 3, 4; Varsity Club, 3, 4; Inter. Frat. Council, 3, 4; Basketball, 1, 2, 3, 4; Debating, 3, 4.

BERRY, MARGARET
RIVER ROUGE
Lawrence College

Literary

Delta Sigma Rho; Chevron; Forum Club, 2, 3, 4; W. S. G. A., 3, 4; Y. W. Cabinet, 4; Debate, 1, 2, 3, 4.

BRANCH, DELORA
LAKE ODESSA
Lake Odessa High

Music

Delta Gamma; Lambda Mu; Basketball, 1; Choir, 2, 3, 4.

BREWER, EMILY BELLE
MT. CLEMENS
Mt. Clemens High
Literary
Alpha Chi Omega; French Club, 2, 3, 4; Spanish Club, 2, 3, 4; Y. W. C. A., 3.

BRUEGEL, ROBERT
EAST LANSING
East Lansing High
Literary
Delta Sigma Phi; Economics Club, 2, 3; Track, 1; Basketball Mgr., 3, 4; Class President, 1; Class Treasurer, 4; Homecoming Committee, 1.

BROWN, MARY
WAKEFIELD
Carleton College
Art
Alpha Xi Delta; Art Club, 2, 3, 4; Y. W. C. A., 1, 2.

CAMBURN, MINNIE
STOCKBRIDGE
Tecumseh High
Literary
Alpha Xi Delta; Lambda Mu, 2, 3, 4; French Club, 3, 4; Choir, 1, 2, 3, 4.

CHABUT, GEORGE
JACKSON
University of Michigan
Science
Chemistry Club, 4.

CHRISTENSEN, HOWARD
NORTHVILLE
Northville High
Business Ad.
Sigma Chi; Economics Club, 3, 4; Track Mgr., 3, 4.

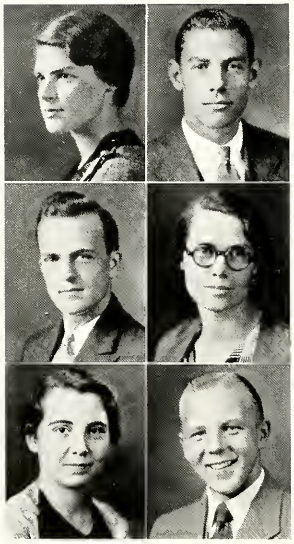

CLARK, MARION
JACKSON
Jackson High
Science
Alpha Chi Omega; Chevron; German Club, 1, 2; Chemistry Club, 3, 4; Math. Club, 3; W. A. A., 1, 2, 3, 4.

CLARK, RICHMOND
DETROIT
Central High
Journalism
Sigma Chi; Physics Club, 1, 2; Track Mgr., 2; Football Mgr., 3, 4; Track, Mgr., 4.

COLLINS, EDWARD
WAKEFIELD
Wakefield High
Science
Delta Sigma Phi; Phi Mu Alpha; German Club, 2; Chem. Club, 4; Track, 1, 2; Sinfonians, 3; Choir, 1, 3.

COOK, ELEANOR
MUIR, MICH.
Hubbardston
Literary
Home Economics Club, 1, 2, 3, 4.

COOPER, HELEN
ALBION
Michigan State
Literary
Alpha Gamma Delta.

CRANDELL, RICHARD
FREMONT
Fremont High
Sigma Nu; Alpha Phi Gamma; Forum Club, 3, 4; Economics Club, 2, 3; Boxing, 1, 2; Inter-Frat. Council, 3.

CULVER, LORENE
COLDWATER
Coldwater High
Literary
Kappa Delta; Art Club, 2, 3, 4; Y. W. C. A., 1, 2, 3.

DAY, DOROTHY
HOMER
Homer High
Literary
Chi Epsilon, 1, 2; Classical Club, 1, 2; Contributors Club, 4; Deputation Team, 4; Choir, 1, 4; Orchestra, 2, 3.

DICE, DONALD
ALBION
Albion High
Business Ad.
Delta Tau Delta; Spanish Club, 2; Economics Club, 2, 3, 4; Golf, 3.

DIMOCK, FRED
DETROIT
Wayne University
Literary
Delta Tau Delta; Spanish Club, 2, 3; Contributors Club, 3, 4; Y. M. C. A., 1, 2; Track, 1.

DRAKE, JANE
PORT ARTHUR, TEXAS
Port Arthur High
Alpha Chi Omega; Lambda Mu, 1, 2, 3; Art Club, 2, 3, 4; Home Economics Club, 4; Choir, 1, 2.

DU CHANEY, MARY JANE
DETROIT
Highland Park J. C.
Literary
Alpha Chi Omega; Home Economics Club, 3, 4; Y. W. C. A., 3, 4.

EDDY, MARJORIE
BLISSFIELD
Blissfield High
Literary
Gamma Gamma Chi; Forum Club, 3, 4; Contributors Club, 4; Y. W. C. A., 1, 2, 3, 4; Choir, 2, 3; Pan Hellenic Council, 3, 4; Lambda Mu, 4.

EDICK, LEILA
MIDLAND
Midland High
Alpha Xi Delta; Spanish Club, 2, 3, 4; French Club, 3; Y. W. C. A., 2, 3.

EDICK, REX
MIDLAND
Gladwin High
Pre-Engineer
Delta Tau Delta; Physics Club, 2, 3, 4; Math Club, 2, 3, 4.

EYMER, HOWARD
ALPENA
Alpena High
Pre-Engineer
Alpha Tau Omega; Physics Club, 4.

FISHER, DWIGHT
HASTINGS
Hastings High
Business Ad.
Tau Kappa Epsilon; Economics Club, 2, 3; "A" Club, 2, 3, 4; Basketball, 1, 2, 3, 4; Tennis, 1, 2, 3, 4; Pleiad Staff, 2, 3.

FREYE, LOUIS
MUSKEGON
Muskegon Jr. College
Pre-Law

GASKELL, HUBERT
ALBION
Albion High
Music
Not Graduating.

GILLETT, NOLA
EAGLE, MICH.
Grand Ledge High
Literary
Gamma Gamma Chi; Lambda Mu, 4; Choir, 1, 2, 4; Y. W. C. A., 1, 4.

GRAFF, ELSPETH
MARSHALL
Marshall High
Delta Sigma Rho; French Club, 2, 3, 4; Debate, 1, 2, 3, 4; Deputation, 1; Extemp. Speaking, 4; Y. W. C. A., 1, 2.

GRAHAM, EDWIN
ROYAL OAK
Royal Oak High
Business Ad.
Delta Sigma Phi; Art Club, 2; Economics Club, 3, 4; Track, 1.

GREENE, HENRY
MARSHALL
Lake Forest Academy
Pre-Medic
Sigma Chi; Chemistry Club, 2, 3, 4; Economics Club, 3, 4; Track, 1.

GUILFORD, CONLEY
WAUSEON, OHIO
Ohio State
Literary
Alpha Tau Omega; Forum Club, 4; Inter-Frat. Council, 4.

HALE, KENNETH
DETROIT
Wayne University
Business Ad.
Tau Kappa Epsilon; Economics Club, 3, 4; Football, 3, 4.

HALL, ALICE
PARMA
Jackson High
Literary
Classical Club, 2, 4; Y. W. C. A., 4.

HARGER, MARJORIE
PONTIAC
Pontiac High
Literary
Kappa Delta; Contributors Club, 3, 4; Orchestra, 1.

HARRIS, ROBERT
DETROIT
Northwestern High
Business Ad.
Alpha Tau Omega; Economics Club, 2, 3, 4; Y. M. C. A., 3, 4; Football, 1, 3.

HARTON, CLIFFORD
ALBION
Albion High
Literary
Art Club, 3.

HAYDEN, RONALD
HOMER
Homer High
Business Ad.
Economics Club, 2, 3, 4; Art Club, 3, 4; Band, 1, 2, 4.

HERBERT, WALTER
YALE
Port Huron J. C.
Pre-Medic
Delta Sigma Phi; Physics Club, 4; Varsity Club, 4; Football, 3, 4.

HERRICK, ROGER
TROY, N. Y.
Lakewood, Ohio, High
Literary
Alpha Tau Omega; French Club, 1, 2, 3.

HOLLIDGE, KENNETH
ALBION
Albion High
Literary
Tau Kappa Epsilon; Phi Mu Alpha; Sinfonian Singers, 2, 3, 4; Y. M. C. A., 1, 2, 3, 4; Econ. Club, 4; Football, 1; Basketball, 1; Track, 1; Inter-Frat. Council, 3, 4; Treasurer Class, 1.

HOLLISTER, CLOVER
CHICAGO
Waller High
Literary
Kappa Delta; German Club, 1; Art Club, 2, 3, 4; Publications Council, 4; Assoc. Editor Albionian, 4; Pleiad Staff, 2, 3; Choir, 4; Y. W. C. A., 1, 2, 3; Contributors Club, 1.

HOLLISTER, MRS. ESSIE
CHICAGO
Northwestern
Literary
Kappa Delta

HOPKINS, FRED
BIRMINGHAM
Western High, Detroit
Music
Phi Mu Alpha; Economics Club, 3; Band, 1, 2, 3, 4; Orchestra, 1, 2, 3, 4; Sinfonian Singers, 2.

HOWE, RUTH
WALKERVILLE, ONTARIO
Walkerville High
Literary
Kappa Delta; French Club, 1, 2, 3; W. A. A., 1, 2; Y. W. C. A., 1, 2; Basketball, 1, 2, 3.

HOWES, KATHRYN
HUDSON
Hudson High
Literary
Zeta Tau Alpha; Spanish Club, 2, 3; Physics Club, 4; Math. Club, 2, 3, 4; W. A. A., 1, 2, 3, 4; Board, 3, 4; Y. W. C. A., 1, 2, 3, 4; Cabinet, 3, 4; Religious Council, 3, 4.

ISGRIGG, WILLIAM
PONTIAC
Pontiac High
Pre-Law
Delta Tau Delta; Economics Club, 1, 2, 3, 4; Spanish Club, 1, 2.

KELSO, DOROTHY
DETROIT
Northwestern High
Literary
Kappa Delta; Spanish Club, 3, 4. Not Graduating.

KLINE, MARY MARGARET
JACKSON
Jackson High
Literary
Zeta Tau Alpha; Lambda Mu; W. A. A.; Classical Club, 1, 2, 3, 4; French Club, 1, 2; Y. W. C. A., 1, 2, 3.

LAKE, MARION
COLDWATER
Coldwater High
Literary
Delta Sigma Rho; Forum Club, 2, 3, 4; Deputation; Debate, 1, 2, 3, 4; Y. W. C. A., 2, 3; Oratory, 1.

LANGLEY, MIRIAM
DAYTON, OHIO
Northern, Detroit

Home Economics

Kappa Delta; Home Economics Club, 2, 3, 4; Y. W. C. A., 2, 3.

LARGE, DONALD
GRAND LEDGE
East Lansing High

Business Ad.

Delta Sigma Phi; Alpha Phi Gamma; Forum Club, 2, 3, 4; Varsity Club, 4; Tennis, 1, 2, 3, 4; Book Store, 3, 4; Pleiad Staff, 1, 2; Inter-Frat. Council, 1, 2, 3; Y. M. C. A., 2, 3.

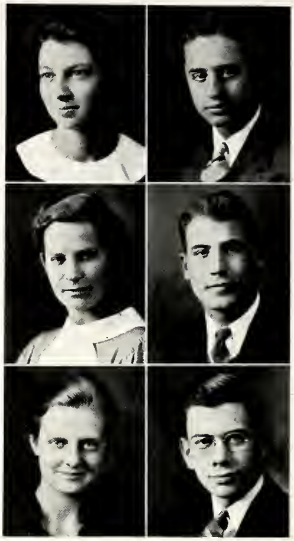

LITTLEFIELD, VIRGINIA
DETROIT
Dearborn High

Literary

Classical Club, 1, 2, 3, 4; Spanish Club, 4.

LONG, EDWARD
BATTLE CREEK
Battle Creek High

Literary

Tau Kappa Epsilon; Varsity Club, 3, 4; Football, 1, 3, 4.

LOOMIS, MILDRED
OWOSSO
Owosso High

Literary

Zeta Tau Alpha; Art Club, 1, 2, 3; W. A. A., 1, 2, 3; Board, 4; Choir, 2, 4.

LUDWIG, JAMES
ALBION
Albion High

Physics

Tau Kappa Epsilon; Phi Mu Alpha; Alpha Phi Gamma; Phi Gamma; Physics Club, 2, 3, 4; Mathematics Club, 2, 3, 4; Economics Club, 2; Band, 1, 2, 4; Orchestra, 1, 2, 3, 4; Ass't Bus. Mgr. Albionian, 2; Bus. Mgr. 3; Editor-in-chief, 4.

MEREDITH, CATHERINE
DETROIT
Southeastern High

Literary

Kappa Delta; W. A. A., 1, 2, 3, 4; Board, 2; Y. W. C. A., 3, 4; Basketball, 1, 2, 3, 4; Volleyball, 4.

MERRILL, MARY
WAUSEON, OHIO
Wauseon High

Pre-Law

Alpha Chi Omega; Forum Club, 1, 2, 3, 4; Economics Club, 3; Choir, 1, 2; W. S. G. A., 3; Y. W. C. A., 1, 2.

MILLER, ALICE
DETROIT
Western High

Literary

Zeta Tau Alpha; Spanish Club, 2, 3, 4; French Club, 4; W. A. A. Board, 3, 4; Co-op Board, 2, 3, 4; Class Secretary, 3; Y. W. C. A., 1, 2, 4; W. S. G. A., Committee.

MOHR, FORREST
BROOKLYN
Brooklyn High

Business Ad.

Spanish Club, 1, 2, 3; Chemistry Club, 2, 3; Economics Club, 2, 3, 4.

MORSE, MERVYN
WEST BRANCH
West Branch High

Literary

Delta Sigma Phi; Delta Sigma Rho; Forum Club, 2, 3, 4; Religious Council; College Forum; Debate.

NIESSINK, ANN
KALAMAZOO
Western State Teachers College

Literary

Choir, 3; Y. W. C. A., 3, 4; W. A. A., 3, 4; Deputation; Basketball, 4.

OLDHAM, ROBERT
GROSSE POINTE
Grosse Pointe High
Business Ad.
Delta Tau Delta; Economics Club, 2, 3, 4; Football, 1, 2, 3, 4; "A" Club, 2, 3, 4; Class President, 3.

OTTERMAN, LOIS
BIRMINGHAM
Highland Park Jr. College
Literary
Y. W. C. A., 3, 4; Math. Club, 4.

PARSONS, MARGARET
ALBION
Albion High
Home Economics
Zeta Tau Alpha; Home Economics Club, 2, 3, 4; Chemistry Club, 4; Albionian Staff, 3, 4.

PECKHAM, RICHARD
GRAND RAPIDS
University of Michigan
Economics
Theta Delta Chi; Economics Club, 4; Forum Club, 3, 4.

PETERS, WILLIAM
JACKSON
Homer High
History
Y. M. C. A.; Debate.

PLICHTA, MILDRED
WAKEFIELD
Wakefield High
Literary
French Club, 3; Choir, 3, 4; Y. W. C. A., 3, 4; Deputation Team, 3, 4.

POWELL, HAROLD
FLINT
Central High
Literary
Forum Club, 3, 4; German Club, 3, 4; Y. M. C. A., 3, 4; Debate, 3; Religious Council, 3, 4; Deputation; French Club, 4.

REINER, EDWARD
DETROIT
Central High
Business Ad.
Alpha Tau Omega; Economics Club, 2, 3, 4; Debate, 3; Class President, 4.

RICE, ELAINE
DETROIT
Northern High
Literary
Kappa Delta; Theta Alpha Phi; Histrionic Club, 3; Economics Club, 3; W. A. A., 3, 4; Y. W. C. A., 1, 2, 3; Hockey, 2, 3, 4; Basketball, 2; Lambda Mu Singers.

RIEMAN, JEAN
DETROIT
Eastern High
Literary
Kappa Delta; Classical Club, 1, 2, 3, 4; Econ. Club, 3; Vice-President Class, 1; Y. W. C. A., 2, 3; W. S. G. A., 3, 4; Pan-Hellenic, 2, 3, 4.

ROOD, JOHN
ALBION
Albion High
Economics
Sigma Nu; Alpha Phi Gamma; Economics Club, 2, 3, 4; Pleiad Staff, 2, 3, 4; Editor-in-chief, 4; Inter-frat. Council, 4.

ROWELL, ALTHA
YALE
Yale High
Education
Kappa Delta; Contributors Club, 3, 4; Y. W. C. A.; Albionian Staff, 4; Class Secretary, 4.

RUTHERFORD, JACK
FLINT
Flint Central
Business Ad.
Sigma Chi; "A" Club, 1, 2, 3, 4; Track, 2, 3, 4.

RUTTMAN, FRED
DETROIT
Northwestern High
Business Ad.
Alpha Tau Omega; Economics Club, 2, 3, 4; Football, 1; Basketball, 1, 2, 3, 4.

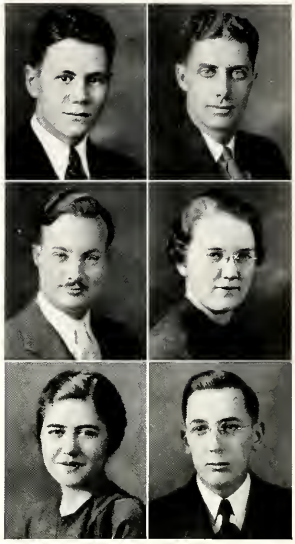

SCHULTE, FRED
DETROIT
Hudson Prep
Pre-Law
Sigma Chi; Economics Club, 3, 4; Forum Club, 4; Debate, 3; Band, 1, 2, 3; Sinfonian Singers, 3.

SCHWEITZER, HELEN
FLINT
Flint Northern
Literary
Alpha Xi Delta; Chevron; French Club, 2, 3, 4; Art Club, 1, 2, 3, 4; Archery, 2; W. S. G. A. Board, 4; Y. W. C. A., 2, 3, 4; Pan-Hellenic Council, 4; Religious Council, 2, 3, 4.

SCOTT, MABLE
GROSSE POINTE
Grosse Pointe High
Business Ad.
Alpha Chi Omega; French Club, 2, 3, 4; Economics Club, 3, 4; Choir, 1.

SMELKER, DEXTER
MIDDLEVILLE
County Normal
Science
Economics Club, 3; Y. M. C. A.; Choir, 2.

SMITH, WILLIAM
GRANDVILLE
Grandville High
Literary
Tau Kappa Epsilon; Forum Club, 3, 4; Basketball, 1, 2, 3, 4; Football, 4; Track, 1, 2, 3, 4; Co-Op Board, 3, 4; Pub. Council, 3, 4; Treasurer Class, 3.

STARR, DAVID
ALBION
Albion High
Sociology
Delta Tau Delta; Pleiad Staff, 3, 4; Albionian Staff, 4.

STICKLE, JEAN
EAST LANSING
Michigan State College
Literary
Histrionic Club, 4.

SYLVESTER, MARTHA
BATTLE CREEK
Central High
Literary
Delta Gamma; Theta Alpha Phi; Chevron; Histrionic Club, 1, 2, 3, 4; Y. W. C. A., 1, 2, 3, 4; Math. Club, 2, 3, 4; Physics Club, 4; Spanish Club, 1, 2; Choir, 1, 2; W. S. G. A.

TAYLOR, RICHARD
BIRMINGHAM
Redford High
Business Ad.
Delta Tau Delta; Economics Club, 3, 4.

THOMAS, MILDRED
BATTLE CREEK
Battle Creek High
Literary
Kappa Delta; Chevron; French Club, 2, 3, 4; W. A. A., 3, 4; Hockey, 2, 3, 4; Volley Ball, 2, 3, 4; W. S. G. A., 3, 4.

TOLAND, PAULINE
BATTLE CREEK
Central High
Literary
Alpha Chi Omega; Spanish Club, 3, 4; French Club, 3, 4; Y. W. C. A., 1, 2, 3, 4; W. S. G. A., Board, 3, 4.

TOMLINSON, DOROTHY
BAY CITY
Central State Teachers College
Art
Zeta Tau Alpha; Art Club, 2, 3, 4; Y. W. C. A., 3, 4.

TUMA, JAMES
EVART
Western State T. C.
Education
Sigma Chi; Phi Mu Alpha; Y. M. C. A., 4; Football, 1, 2, 3, 4; Track, 1; Basketball, 1; Band, 2, 3, 4; Orchestra, 3; Sinfonians, 4.

URCH, FRANCIS
JACKSON
Jackson Junior College
Business Ad.
Delta Tau Delta; Economics Club, 3, 4.

WARNER, FRANCES
ALBION
Albion High
Literary
German Club, 2, 3; Art Club, 1, 2, 3, 4; Histrionic Club, 4; Choir, 1, 2; Religious Council, 1, 2, 3, 4.

WHITE, HARRY
JACKSON
Jackson High
Literary
German Club, 4.

YINGER, FLOYD
THREE RIVERS
DePauw University
Literary
Tau Kappa Epsilon; Y. M. C. A., 1, 2, 3; Track, 1, 2, 4; Albionian Staff, 2, 4; Pleiad, 2; Debate, 1, 2; Inter-frat. Council, 1, 2; Religious Council, 1, 2.

YOUNG, VICTOR
ALBION
Albion High
Science
Alpha Tau Omega; Physics Club, 2, 3, 4; Math. Club, 2, 3, 4; Band, 1, 2, 3; Choir, 1, 2, 3.

CLASS OF 1935

DAVIES, DWEN
DAVIES, JANE
GREGORY, ROBERT
KAY, DORIS
KNOX, MADELINE
OLIN, CHAPIN
RANDALL, EDITH
SCHLOSS, MILFORD
SOUTHWICK, WAYNE
WASHBURN, HOWARD
ZIMMER, LETTA

DONALD OWENS

1914-34

ENDOWED with a powerful intellect, possessed of a deep consciousness of his social obligations, and inspired by the highest of motives, Donald Owens was in every respect the embodiment of Christian young manhood.

From his major professor comes a tribute expressed in these words: "Donald Owens was one of the most satisfactory students who ever enrolled in classes in Mathematics in Albion College. His keen mind and cooperative spirit were an inspiration to the other students in his classes. Nothing was too difficult for him to tackle, and often the results of his efforts were little short of marvelous."

Even though stricken down in the early years of his career and before his college course was half completed, Donald Owens through a life of singular energy and character made a distinct contribution to his fellow-men. His memory is revered on the Albion campus.

JUNIORS

GARLICK

HOOPER

CARLEY

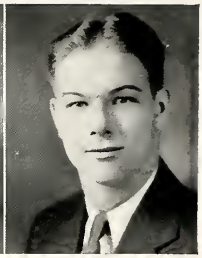

McCREDIE

JUNIOR CLASS OFFICERS

RICHARD GARLICK	President
HELEN HOOPER	Vice-President
VIRGINIA CARLEY	Secretary
NORMAN McCREDIE	Treasurer

ALLMAN, ROBERT
ALBION
Albion High
Business Ad.
Sigma Chi; "A" Club; Football, 2, 3.

ASHLEY, ROSS
HOMER
Homer High
Pre-Engineer
Economics Club, 2; Physics Club, 3.

BATTENHOUSE, RALPH
ALBION
Albion High
Pre-Medic
Phi Mu Alpha; Histrionic Club, 3; Chemistry Club, 2, 3; German Club, 2, 3; Band, 1, 2, 3; Orchestra, 2.

BECKER, RAYMOND
WYANDOTTE
Wyandotte High
Literary
Tau Kappa Epsilon; Alpha Phi Gamma; Art Club, 1, 2, 3; Basketball, 1; Albionian Staff, 2, 3; Pleiad, 2, 3; Co-op Board, 2, 3; Economics Club, 3.

BENDINSEN, MOGENS
BUENOS AIRES,
ARGENTINA
"American High School"
Pre-Engineer
Sigma Nu; Spanish Club, 1, 2; Physics Club, 3.

BENEDICT, KATHERINE
IONIA
Ionia High
Art
Zeta Tau Alpha; Lambda Mu; Art Club, 2, 3; Y. W. C. A., 1, 2, 3; French Club, 2, 3; W. A. A., 3; Orchestra, 1, 2; W. S. G. A., 2, 3.

BOWERMAN, MARGARETTE
FLINT
Central High
Literary
Y. W. C. A., 3.

BRISTAH, HARLAND
DETROIT
Redford High
Literary
Alpha Xi Delta; Mathematics Club, 2, 3; German Club, 1, 2, 3; Archery, 3; Y. W. C. A., 1.

BUDGE, LAING
DETROIT
Detroit Institute of Technology
Pre-Medic
Delta Sigma Phi; Choir, 2, 3.

BUSKIRK, MAURICE
PAW PAW
Paw Paw High
Pre-Medic
Sigma Nu; Football, 1; Orchestra, 2, 3; Band, 1, 2, 3.

CAMPBELL, HARRIET
HIGHLAND PARK
Highland Park High
Literary
Y. W. C. A., 3.

CARLEY, VIRGINIA
BATTLE CREEK
Reading High
Literary
Gamma Gamma Chi; Classical Club, 1, 2, 3; French Club, 3; Hockey, 1, 2; W. A. A., 2, 3; Secretary Class, 3.

CHICKERING, ORVILLE
ALBION
Albion High
Pre-Medic
Alpha Tau Omega; Biology Club, 3; Inter-frat. Council, 3.

CHRISTL, RICHARD
BERRIEN SPRINGS
Berrien Springs High
Pre-Dental
German Club, 1, 2, 3; Biology Club, 3; Orchestra, 1, 2; Choir, 3; Sinfonians, 2, 3.

CLARK, DOROTHY
JACKSON
Ohio Wesleyan
Literary
Alpha Chi Omega; German Club, 2; Economics Club, 3.

CONOVER, BILLY ANNE
EVART
Milwaukee Downer
Literary
Delta Gamma.

CUZZINS, FRED
MARSHALL
Marshall High
Delta Tau Delta; Economics Club, 2; Track, 2, 3; Pleiad Staff, 2.

DAVIS, RHEA
DETROIT
Baldwin-Wallace
Literary
Alpha Xi Delta.

DERICKSON, DALE
BURLINGTON
Union City High
Pre-Medic
Football, 1.

ELWOOD, JOHN
JACKSON
Jackson High
Journalism
Sigma Nu; Histrionic Club, 1, 2, 3; Pleiad Staff, 1, 2, 3; Contributors Club, 2, 3; Class President, 2; Cheer Leader, 2, 3; Book Store, 1, 2, 3.

EYMER, GWENDOLYN
MARSHALL
Marshall High
Literary
French Club, 3.

FIELD, MARJORIE
PORT HURON
Junior College
Kappa Delta.

FISCHER, RUSSELL
ALBION
Albion High
Business Ad.
Alpha Tau Omega; Economics Club, 2, 3; Football, 1, 2, 3; Golf, 2.

FISS, DOROTHY JANE
ALBION
Albion High
Literary
Delta Gamma; French Club, 2, 3; Spanish Club, 2, 3; Pan-Hellenic Council, 3.

FORD, KATHERINE
JACKSON
Western College, Oxford, Ohio
Business Ad.
Alpha Xi Delta; Economics Club, 3.

FOWLER, RICHARD
ALBION
Albion High
Literary
German Club, 3; Mathematics Club, 2, 3.

GAGE, RUTH
BATTLE CREEK
Kenosha, Wis., High
Home Economics
Gamma Gamma Chi; Home Economics Club, 3; Choir, 1, 2, 3; Lambda Mu, 2, 3.

GARDNER, RAYMOND
ALBION
Culver Military
Delta Tau Delta; Football, 1, 2.

GARLICK, RICHARD
DETROIT
Northern High
Literary
Sigma Chi; Football, 3, 4; Basketball, 3, 4; Y. M. C. A. Inter-frat. Council.

GEIGER, EUGENE
SPRINGPORT
Springport High
Literary
Y. M. C. A.; Economics Club, 4.

HARGREAVES, ROBERT
BELDING
Belding High
Music
Tau Kappa Epsilon; Phi Mu Alpha; French Club, 2, 3; Band, 1, 2, 3; Orchestra, 1, 2, 3; String Quartette, 1, 2, 3.

HAYNES, BETTY
MANISTEE
Manistee High
Literary
Delta Gamma; French Club, 1, 2, 3; Spanish Club, 2, 3; Y. W. C. A., 1, 3.

HOLTZ, LORENZ
ALBION
Albion High
Literary
Sigma Nu; Economics Club, 2, 3; Alpha Phi Gamma, 2, 3; Pleiad Bus. Mgr., 3.

HOLTZ, MARGUERITE
JACKSON
Jackson Junior College
Literary
German Club, 2; Voice.

HOOPER, HELEN
BATTLE CREEK
Battle Creek High
Literary
Alpha Xi Delta; Art Club, 2, 3; W. A. A., 1, 2, 3; Y. W. C. A., 1, 2, 3; Hockey, 1; Basketball, 1; Volley Ball, 1, 2, 3.

HOPKINS, RUTH
BIRMINGHAM
Western High, Detroit
Literary
Zeta Tau Alpha; Lambda Mu, 1, 2, 3; Hockey, 3; Orchestra, 1, 2.

HORTON, DEXTER
DETROIT
Central High
Pre-Engineer
Physics Club, 2, 3; Mathematics Club, 2, 3.

HOWE, JOHN
FLINT
Central High
Literary
French Club, 3.

HOYT, ARTHUR
BATTLE CREEK
Battle Creek High
Pre-Medic
Delta Tau Delta.

HUFFMAN, DOROTHY
ALBION
Wasela High, Wasela, Minn.
Literary
Zeta Tau Alpha; Lambda Mu; Forum Club, 3; Hockey, 1; Volley Ball, 1; Y. W. C. A., 2, 3; Choir, 2, 3; Debate, 2, 3.

JACOBI, MARION
DETROIT
Central High
Literary
Alpha Chi Omega; Art Club, 2, 3; French Club, 3; W. A. A., 2, 3; Hockey, 1, 2; Y. W. C. A.

JENKINS, WALTER
DETROIT
Southeastern High
Chemistry
Sigma Nu; Football, 1.

JONES, HAROLD
COLDWATER
Illinois Wesleyan
Literary
Tau Kappa Epsilon; Forum Club, 3; Basketball, 2, 3; Track, 2.

KAUTZ, JEAN
FLINT
Flint Junior College
Literary
Delta Gamma; Art Club, 2; French Club, 3; Home Economics Club, 3.

KILGOUR, ALFRED
DETROIT
Northwestern High
Pre-Engineer
Alpha Tau Omega; Physics Club, 2, 3; Math. Club, 2, 3; Football, 2, 3.

KING, MARY LOUISE
BENTON HARBOR
Oberlin; Ann Arbor
Literary
Alpha Chi Omega; W. A. A., 1, 2; Y. W. C. A., 1, 2; Home Economics Club, 2, 3.

KINGSLEY, ROBERT
COLDWATER
Roosevelt High
Literary
Tau Kappa Epsilon; Forum Club, 3; Band, 1, 2, 3; Orchestra, 1, 2, 3.

KUHN, FRED
DETROIT
Ferndale High
Literary
Delta Sigma Phi.

LANE, GEORGE
ALBION
Albion High
Business Ad.
Alpha Tau Omega; Histrionic Club, 2, 3; Economics Club, 1, 2, 3; Golf, 2, 3; Choir, 1, 2.

LANGLEY, ELIZABETH
DAYTON, OHIO
Northern, Detroit
Literary
Kappa Delta; Art Club, 2, 3; Spanish Club, 2; Y. W. C. A., 1, 2; W. A. A., 2; Board, 3; Hockey, 2; W. S. G. A., 3.

LARSON, ALLAN
MANCELONA
Mancelona High
Pre-Engineer
Alpha Tau Omega; Math. Club, 2, 3; Physics Club, 2, 3; Varsity Club, 2, 3; Track, 2, 3.

LAW, MANINE
WYANDOTTE
Wyandotte High
Literary
Forum Club, 2, 3.

LEPISTO, VICTOR
WAKEFIELD
Wakefield High
Literary
Phi Mu Alpha; Band, 1, 2, 3.

LEROY, DOROTHY
PETOSKEY
Petoskey High
Literary
Zeta Tau Alpha; Y. W. C. A. Cabinet, 2, 3; Orchestra, 1, 2.

LORD, HELEN
DETROIT
Clawson High
Art
Alpha Xi Delta; Classical Club, 2; Art Club, 3; Y. W. C. A., 2, 3.

LOUD, CARL
ALBION
Albion High
Business Ad.
Delta Tau Delta; Economics Club, 1, 2, 3; Track Mgr., 2, 3; Choir, 1, 2.

LOWRIE, FRED
DETROIT
Grosse Ile High
Pre-Medic
Chemistry Club, 3

LUDY, DOROTHY
DETROIT
Southeastern High
Literary
Kappa Delta; Hockey, 1, 3.

McCREDIE, NORMAN
FLINT
Central High
Pre-Law
Delta Tau Delta.

McDOUGAL, BETTY
ALBION
Albion High
Literary
Alpha Chi Omega; Lambda Mu; Art Club, 2, 3; French Club, 2, 3.

McRAE, VADA
PELLSTON
Pellston High

Journalism

Contributors Club, 2, 3; Pleiad Staff, 3; Choir, 1; Debate, 3.

MAGNOTTA, TANA
ALBION
Albion High

Literary

German Club, 2, 3; French Club, 3; Classical Club, 2, 3.

MANN, ARTHUR
BESSEMER
Wakefield High

Music

Tau Kappa Epsilon; Phi Mu Alpha; Orchestra, 1, 2, 3; Band, 1, 2, 3.

MARQUARDT, WALTER
MARSHALL
Marshall High

Literary

Delta Tau Delta; Football, 1; Track, 1, 2.

MARTIN, DONNA
EATON RAPIDS
Eatin Rapids High

Literary

French Club, 2, 3; German Club, 3.

MATHISON, GEORGE
GLADSTONE
Gladstone High

Literary

Delta Sigma Phi; Alpha Phi Gamma; Contributors Club, 2, 3; Y. M. C. A., 3; Football, 1, 2; Basketball Mgr., 1, 2, 3; Albionian Staff, 1, 2, 3; Pleiad Staff, 1, 2, 3; Managing Editor, 3.

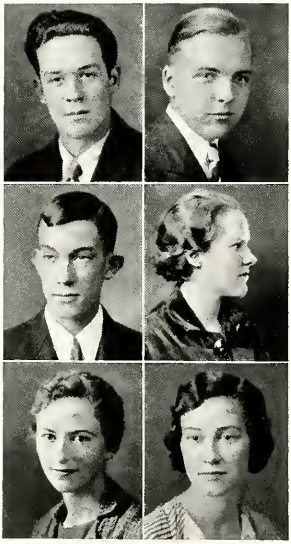

MATTHEWS, GEORGE
ROYAL OAK
Royal Oak High

Pre-Law

Sigma Nu; Football, 1, 2, 3; Publications Council, 3.

MEAGHER, WILLIAM
BIRMINGHAM
Northwestern, Detroit

Literary

MERRITT, CURTIS
ALBION
Albion High

Chemistry

Sigma Nu; Chemistry Club, 2; Biology Club, 3; Basketball, 1, 2; Golf, 1, 2; Band, 1, 2, 3; Orchestra, 3.

MERRITT, DOROTHY
PORT HURON
Port Huron J. C.

Literary

Kappa Delta.

MINER, ELIZABETH
DETROIT
Northville High

Literary

Orchestra, 1, 2; Debate, 3.

NAGLER, VIRGINIA
EVANSTON, ILLINOIS
Evanston High

Art

Histrionic Club, 2, 3; Art Club, 2, 3; Contributors Club, 2, 3; German Club, 1; Y. W. C. A., 2, 3; Deputation; Religious Council, 2, 3.

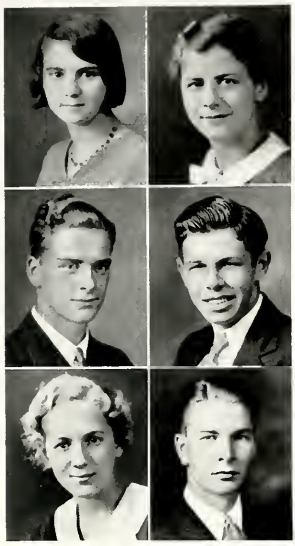

NEIL, JESSIE
ALBION
Albion High

Music

Lambda Mu; Choir, 1, 2; Deputation, 2, 3.

NERLINGER, MARGARET
GROSSE POINTE
Grosse Pointe High

Literary

Kappa Delta; Spanish Club, 3; Histrionic Club, 2, 3; Debate, 2, 3; W. A. A.; Y. W. C. A.; Choir, 3; Deputation; Women's Athletics.

NEWCOMER, SHELDON
MONROE
Monroe High

Pre-Medic

Alpha Tau Omega; Physics Club, 3; Chemistry Club, 2.

OATEY, ROBERT
ONTONAGON
Calumet High

Pre-Medic

Delta Sigma Phi; Track, 1; Band, 1.

PIERCE, RUTH
FLINT
Flint J. C.

Literary

Alpha Chi Omega; Y. W. C. A.

PIKE, DONALD
DEARBORN
Dearborn High

Pre-Medic

Alpha Tau Omega; Biology Club, 1; Physics Club, 1.

PRESTON, ARTHUR
ST. JOSEPH
St. Joseph High

Pre-Law

Delta Sigma Phi; Football, 1, 2; Basketball, 1, 2.

PRETTYMAN, LEIGH
MUSKEGON HEIGHTS
Muskegon Heights High

Business Ad.

Tau Kappa Epsilon; Varsity Club, 2, 3; Basketball, 1, 2, 3; Tennis, 2, 3; Inter-frat. Council, 3.

PURDY, MARSHALL
BROWN CITY
Plymouth High

Pre-Engineer

Mathematics Club, 2, 3; Physics Club, 2, 3.

REED, BETTY
ALBION
Albion High

Music

Alpha Chi Omega; Lambda Mu; German Club, 3; Choir, 1, 2, 3.

RHUBERRY, BURTON
BUENOS AIRES,
ARGENTINA
American High School

Pre-Medic

ROBERTSON, COLIN
SANDUSKY
Sandusky High

Pre-Dental

Sigma Nu; Alpha Phi Gamma; French Club, 2, 3; Band, 1, 2; Orchestra, 1; Pleiad Staff, 1, 2, 3; Albionian Staff, 2, 3; Bus. Mgr., 3.

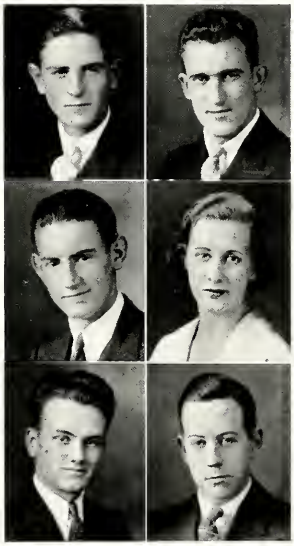

ROBERTSON, MILES
CLEVELAND, OHIO
Cleveland High
Business Ad.
Delta Tau Delta.

ROSS, JAMES
DEARBORN
Fordson High
Literary
Alpha Tau Omega; Chi Epsilon.

SAUER, ROBERT
DETROIT
Northwestern High
Business Ad.
Alpha Tau Omega; Economics Club, 3.

SHELLY, RUTH
GRASS LAKE
Grass Lake High
Literary
Alpha Xi Delta; Contributors Club, 3; Y. W. C. A., 1, 2, 3; Debate, 3; Albionian Staff, 3.

SHIDEMAN, FRED
ALBION
Albion High
Pre-Medic
Alpha Tau Omega; German Club, 2, 3; Chemistry Club, 2, 3; Biology Club, 3; Band, 2, 3.

SLAUGHTER, DUANE
ALBION
Albion High
Business Ad.

SMITH, GEORGE
LAKE ODESSA
Lake Odessa High
Pre-Medic
Sigma Nu; Biology Club, 2, 3; Chemistry Club, 2.

SMITH, MARION
RIVER ROUGE
Highland Hall, Halidayburg Pa.
Literary
Delta Gamma.

SMITH, PARKER
ALBION
Albion High
Business Ad.
Alpha Tau Omega; Economics Club, 1, 2; Golf, 1, 2; Football, 1, 2; Basketball, 1.

SMITH, VIRGINIA
ALPENA
Alpena High
Literary
Zeta Tau Alpha; Art Club, 2, 3; Home Economics Club, 3; Religious Council, 2, 3; League Forum, 2, 3.

STAKES, WILLIAM
DETROIT
Wayne University
Business Ad.
Sigma Nu; Spanish Club, 1; Economics Club, 2, 3; Interfrat. Council, 3.

STEFFE, RALPH
SPRINGPORT
Springport High
Pre-Medic
Biology Club, 2, 3.

STOREY, JOHN STUART
DETROIT
Royal Oak High
Literary
Delta Sigma Phi; Forum Club, 2, 3; Tennis, 2; Debate, 1, 2, 3.

STRAIGHT, RHEA
GREENVILLE
Greenville High
Literary
Alpha Xi Delta; Classical Club, 1, 3; French Club, 2, 3; Y. W. C. A.

TAYLOR, ISABEL
DETROIT
Wayne University
Literary
Alpha Chi Omega; Spanish Club, 3; French Club, 3; Y. W. C. A., 3.

THICK, GARTH
MARSHALL
Marshall High
Business Ad.
Delta Tau Delta; Football, 1, 2, 3.

THOMAS, GORDON
OXFORD
Oxford High
Pre-Law
Histrionic Club, 2; Forum Club, 2, 3; Debate, 1, 2, 3; Oratory, 1, 2, 3; Y. M. C. A., 1, 2.

TOMLINSON, VICTOR
DETROIT
Redford High
Education
Sigma Nu; Economics Club, 3; Football, 1, 2, 3; Co-op Board, 3.

UMPHREY, WILLIAM
EVART
Evart High
Pre-Law
Sigma Nu; Economics Club, 2; Spanish Club, 2; Debate, 3.

WEIDENHAMMER, WILMA
HESPERIA
Manistee High
Literary
German Club, 2, 3; Y. W. C. A., 1, 2, 3; Forum Club, 3; W. A. A., 2, 3; Hockey, 1, 2, 3; Volley Ball, 1, 2, 3; Basketball, 1, 3.

WELLS, KATHRYN
THREE RIVERS
Three Rivers High
Literary
Alpha Xi Delta; Lambda Mu; Forum Club, 2, 3; Histrionic Club, 2, 3; Debate, 2, 3; Pan-Hellenic Council, 3; Choir, 1; Y. W. C. A., 2, 3; Co-op Board, 2, 3; Religious Council, 2, 3.

WHITE, MARGARET
DETROIT
Royal Oak High
Literary
Delta Gamma; Spanish Club, 2, 3; French Club, 2, 3.

WIGHTMAN, PAUL
ALBION
New Lothrop High
Literary
Phi Mu Alpha; Choir, 1, 2, 3; Sinfonian Singers, 3.

WILLIAMS, FITCH
ELK RAPIDS
Elk Rapids High
Pre-Law
Sigma Chi; Forum Club, 2, 3; Mathematics Club, 2.

YOUNG, RUTH
ALBION
Albion High

Literary

Delta Gamma; Histrionic Club, 1, 2, 3; Pan-Hellenic Council, 3.

YINGER, MADELON
THREE RIVERS
Nazareth College

Music

Lambda Mu.

CLASS OF 1936

BARNHART, ARTHUR
BARNUM, WARD
BUECHLER, LOREN
COLE, WENDELL
DICK, JAMES
GIADINGS, ALLAN
GREEN, DONALD
GROW, HARRY
HEATH, ROY
HODGMAN, DANIEL
HOWARD, EVERETT
HOYT, JOHN
JUDD, JANET
JUDD, MARGARET
LATHROP, FRED
LAWRASON, ROBERT
LINNEMEIER, WAYNE
MISNER, MARGUERITE
OSBORNE, CLARENCE
PAGLIAI, ALMA
SMITH, ALFRED
SWOGGER, RICHARD
TRUAX, RALPH
WALKER, DOUGLAS
WHEATON, LEVANT
WOOMER, GEORGE
YARROWS, ALVIN

SOPHOMORES

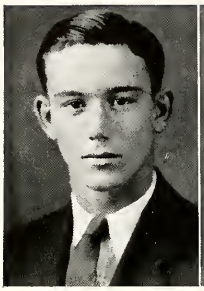

LASKEY

BABCOCK

McINTYRE

CRUSE

SOPHOMORE CLASS OFFICERS

NORMAN LASKEY . . . . . President

DOROTHY BABCOCK . . . . . Vice-President

ELLA McINTYRE . . . . . Secretary

ROBERT CRUSE . . . . . Treasurer

Alexander	Anderson, C.	Anderson, W.	Anger	Appel	Aris	Armour	Babcock
Baker	Baldwin	Bastian	Beasley	Bench	Boyd	Branstrom	Brown
Buckley	Bunney	Burgess	Collister	Copeman	Cruse	Cummings	Davenport
DeGarmo	Dickie	Dolberg	Dunn	Dunnabeck	Edwards	Eley	Elliot
Engle	Evans	Ewing	Ferguson	Field	Forshee	Foster	Frye
Gardner	Gass	Gildart	Gowan	Haeske	Hafford	Harper	Henderson
Hewitt	Higley	Hollidge	Huber	Huckle	Hyde, J.	Hyde, M.	Iacobuzio

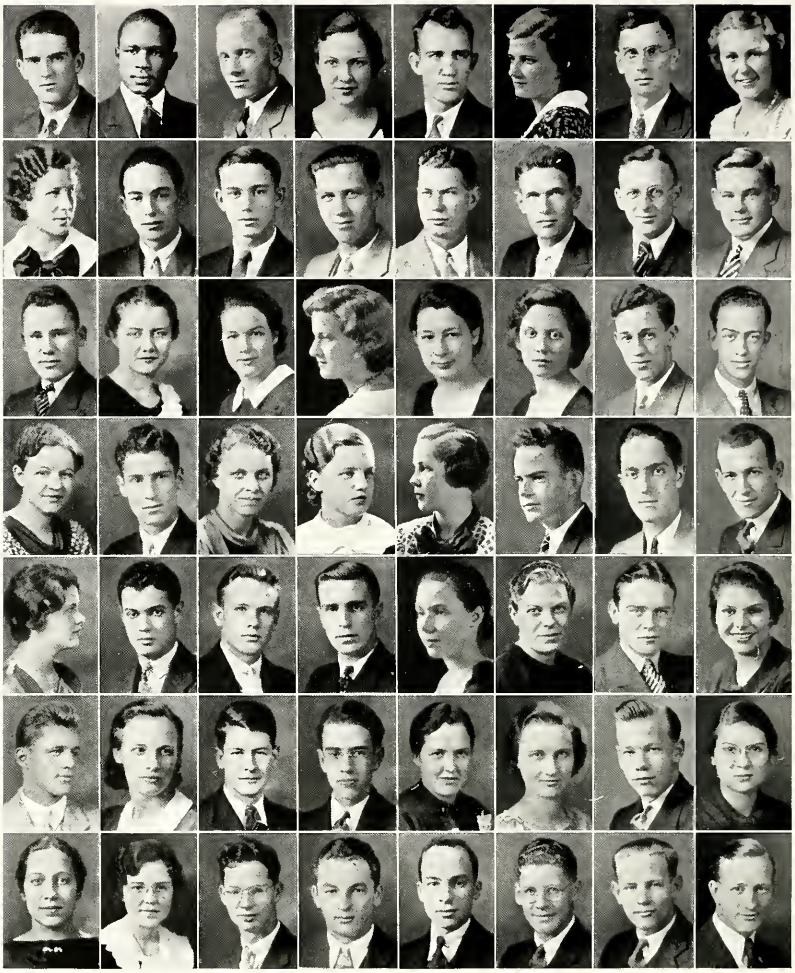

Ivers	Jackson	Jenks	Karreman	King, E.	King, M.	Kirkby	Kirkham
Kurtz	Laing	Laskey	Leonard	Locke	Lyons	McClintock	McColgin
McConnell	McIntyre, E.	McIntyre, J.	McMillan	Magnotta	Main	Matthews	Merchant
Merritt	Nash	Newman	Nickerson	Parker	Piper	Plenda	Plumb
Pugh	Rapport	Rhodes	Richardson	Ross	Rowe	Rudolph	Sammons
Schmedlen	Scofield	Sellestad	Slee	Sleight	Slowey	Smith	Smithson
Strawser	Strebbing	Swartz	Sykora	Taylor	Terry	Thomas	Thwaites

FRESHMEN

VAIL

ROWLAND

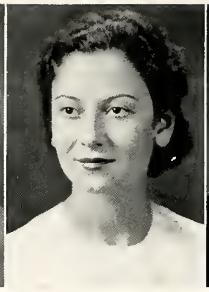

KLEES

DRAKE

FRESHMAN CLASS OFFICERS

HUGH VAIL . . . . . President

MARGARET ROWLAND . . . . . Vice-President

LOIS KLEES . . . . . Secretary

ROBERT DRAKE . . . . . Treasurer

Adams	Aldrich	Allaison	Balk	Bauer	Beers	Black	Bloch
Bredlow	Brewer	Brooks	Burgett	Callahan	Campbell, M. E.	Campbell, M. J.	Carnochan
Chaffin	Chapel	Chapman	Chapp	Christopher	Cline	Cloudman	Cooley
Cornell	Crawford	Crissman	Culver	Cusack	Cuthbertson	Damitz	Daniel
Diehl	Douglas	Drake	Eastman, D.	Eastman, M.	Ecker	Evans	Ferris
Feuell	Field	Fillinger	Finlayson	Finton	Fisher	Fitness	Ford
Fretz	Gerow	Gillen	Goldstone	Gould	Haeske	Hamilton	Harrison

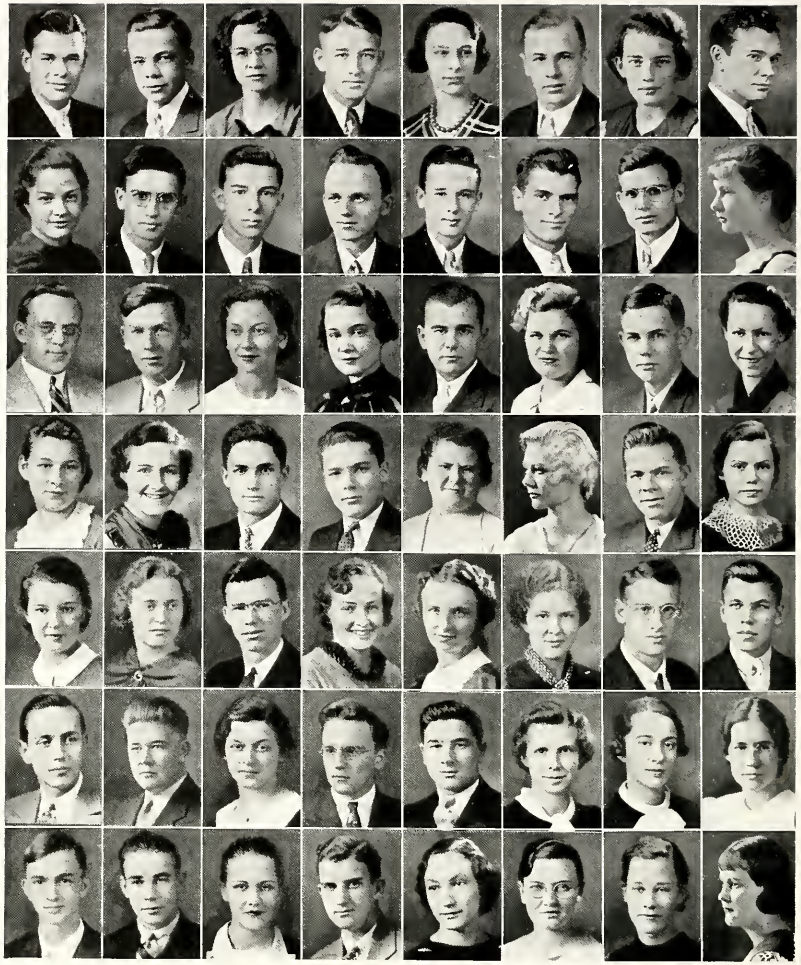

Hartrick	Heilemann	Hickman	Higgins	Humphrey, G.	Humphrey, W	Hurley	Ironside
Jacobi	James	Jezisek	Johnson	Jones	Jordan	Jorgensen	Kennedy
Kerrison	Kinsella	Klees	Knack	Krall	Lamb	Lampman	Lathrop
LaVictor	Lawrence	Lee	Livingston	Lobban	Lowry	Loye	Ludwig
Lumsden	Lutzke	McDowell	McGibbon	McGill	McLeese	McMillan	Manting
Marine	Marsh, Don	Marsh, D.	Martin	Matthews	Mayes	Mellencamp	Merritt
Mesler	Metcalf	Millar	Miller	Mills	Morten	Murdoch	Nagler

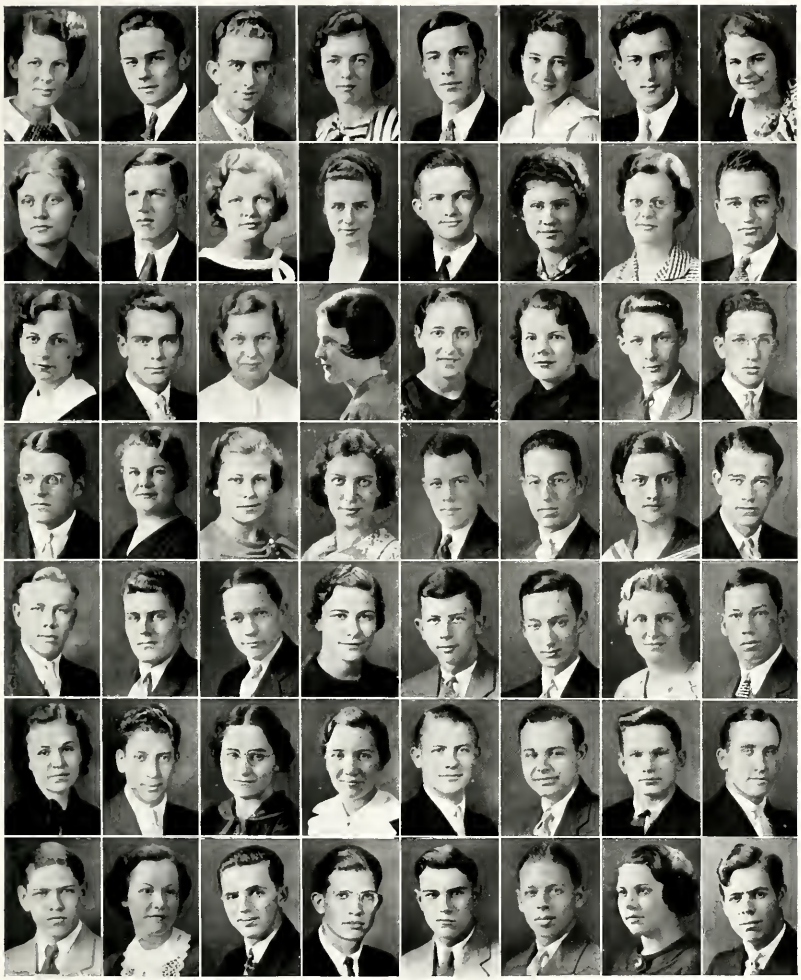

Nelson, E.	Nelson, R.	Newcomer	O'Connor	Olney	Onweller	Onyon	Pardee
Pearson	Petersen	Pike	Pollock	Potter	Pugh	Putnam	Rector
Reynolds	Roscium	Rothfuss	Rowland	Sanford	Savilahti	Secrest	Senior
Shiere	Sias	Simmers	Sinclair	Slowey	Smallwood	Smart	Smith, A.
Smith, F.	Smith, R.	Steffe	Steurnol	Stewart	Stirling	Tappan	Tapert
Toaz	Torre	Toutant	Trimble	Tullar	Tuttle	Uhl	Vail
Waite	Walker	Walton	Washburn	Weaver	Weber	Welt	West

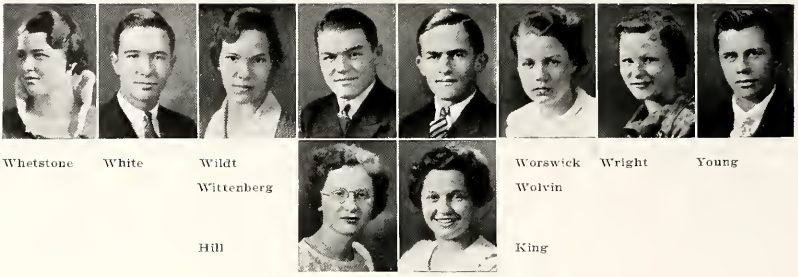

Whetstone White Wildt Wittenberg Hill King Worswick Wolvin Wright Young

CLASS OF 1938

Barnhart, David
Birchfield, Robert
Browne, Cyril
Brunswick, Aaron
Burke, William
Campbell, June
Carless, Lee
Carothers, Roger
Clayborn, William
Colby, Richard
Couchman, Barbara
Downing, Anna Marie
Dunlavy, Mary
Dutrack, Dean
Ellerby, Richard
Goss, Kelly
Halmhuber, Doris
Hawkinson, Lenton
Howard, Sherman
Hunter, Doris
Husted, William
Jarvis, Marjorie
Kellogg, John
Kelly, Hope
King, Elizabeth
Kloster, Walter
LeVett, John
McCaul, Jane
Metz, Robert
Mitchell, Robert
Montgomery, James
Murray, Peggy Jane
Palfrey, Frank
Pender, Kenneth
Randall, Harvey
Robison, Paul
Skeeles, William
Smedley, John
Smith, Herbert
Spencer, Robert
Stanislawski, Walter
Steed, Jack
Vann, Marvin

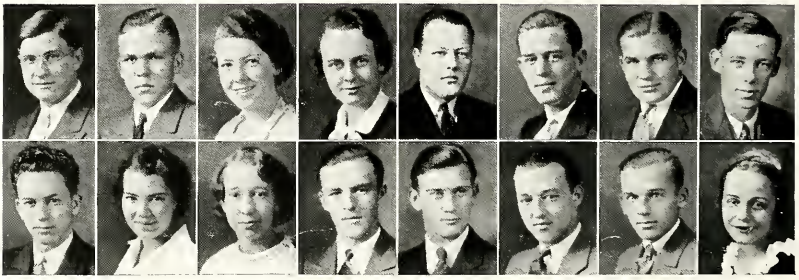

Tooker White Toaz Whitman Tupper Wilding Vail Wittenberg Vanderhoff Wolf Wanless Wolfe Weeks Wunderlich Weimer Yunker

CLASS OF 1937

Adler, Henry
Aenis, Ethel
Allen, George
Bogart, Pauline
Cargo, William
Campbell, Jeannetta
Christie, Barbara
Graham, Franklin
Greene, Charles
Green, Etta Marie
Hall, James
Heimbaugh, Kenneth
Hindes, Samuel
Johnson, Roger
Layton, Helen
Martin, Walter
Morse, Arthur
Oatley, Warren
Odell, Elwyn
Pollock, Stuart
Pratt, Ray
Purdy, Margaret
Rouman, James
Sanderson, Fay
Tuma, Joseph
Wheaton, Cornelius

I. The ELLIPSE, 1901.

II. GIRLS' GYMNASIUM CLASS, 1890.

III. FOOTBALL TEAM that beat Michigan, 1891.

IV. GLENN and HAGLE, 1897. "Hagle ran ½ mile in 1'56"."

V. The "A" GROUP, 1898.

VI. BASEBALL TEAM, Albion College, 1888.

PART III ATHLETICS

I

II

III

IV

V

VI

I. The MILITIA, 1901.

II. GIRLS' GYMNASTIC CLASS, 1890.

III. FOOTBALL TEAM that beat Michigan, 1891.

IV. GLENN and HAGLE, 1887. "Hagle ran ¾ mile in 1'56"."

V. The "A" GROUP, 1898.

VI. BASEBALL TEAM, Albion College, 1888.

PART III • ATHLETICS

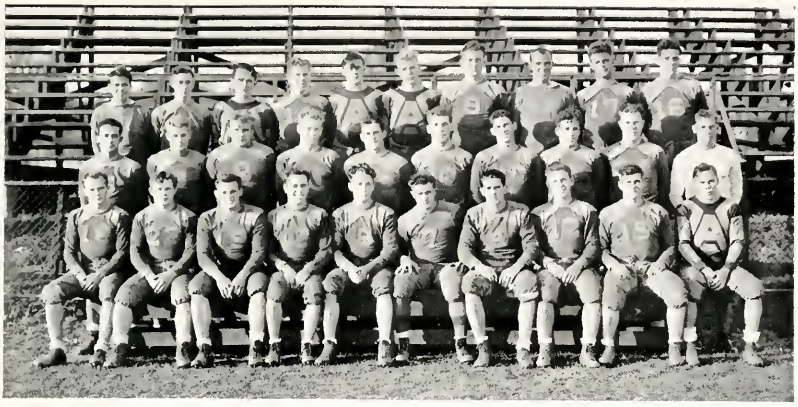

Fischer Laskey Slaughter Walker Wolf Tuma Tomlinson Hale Cummings Matthews
Rouman Schmedlen Weeks Smith Peckham Long Thick Smith Garlick Mgr. Clark
Tuma Herbert McColgin Kilgour Odell Allman Ivers Davenport Tooker Linmeier

FOOTBALL 1934

ASIDE from two excellent showings—one against Hillsdale, the other against Alma, in an eight game schedule—the fiftieth and 1934 edition of Albion College football was again one of mediocrity.

The Britons of 1934, celebrating "A Half Century of Football at Albion College" started in 1884, won three games, lost four, played one scoreless tie, and ended the conference season in a last place tie, for the second successive year, with Hillsdale College.

A three-day program in recognition of the half-century of football celebration was held November 2-4. The outstanding achievement of the football season was scored that week-end when Albion won a close 7 to 6 victory over Alma College, traditional foe, in an excellent contest. The victory was Albion's first conference win since the same Almanians were defeated at Alma in 1932. A large number of Homecomers contributed to make the festive week-end distinctly successful.

By holding a powerful Hillsdale College team to a scoreless tie in the third conference tussle, the Britons terminated a Hillsdale winning streak which had extended uninterruptedly over four football seasons, and also started the Dales on their downward march to a cellar co-occupancy with Albion.

In two other conference games, Albion suffered close defeats to Kalamazoo, here, 7 to 0, and to Hope, there, by 13 to 2. These latter two teams finished the season in a first place tie and are co-champions of the M. I. A. A. for 1934.

ALBION College opened the season by playing two non-conference games with Detroit Tech and Adrian, and were winners of both by scores of 18 to 0 and 7 to 0, respectively. Two non-conference defeats at the end of the season, however, counterbalanced the two opening successes, as overwhelming victories were scored by North Central College, 20-0, at Naperville, Illinois, and by Wayne University, 33-0, at Detroit.

Three Briton gridders received all-conference recognition this year. Robert Allman, the outstanding man of the team, was rewarded for his play by being named to the fullback post on the all-M. I. A. A. eleven, as chosen by the coaches, for 1934. Second team selections included James Tuma, end; and William Smith, halfback. Thomas Weeks, tackle, and Leonard Cummings, center, received honorable mention recognition.

Letter-winning seniors of this year's squad were: William Smith, James Tuma, Robert Oldham, Walter Herbert, and Edward Long. Oldham will receive an "A" blanket for his three-year record. Other letter-winners include: Leonard Cummings, James McColgin, Norman Laskey, Elwyn Odell, James Rouman, Henry Schmedlen, and Thomas Weeks, sophomores; Alfred Kilgour, Marvin Smith, Wayne Linnemeier, Garth Thick, Douglas Walker, Robert Allman, Richard Garlick, George Matthews, and Victor Tomlinson, juniors.

Richmond Clark received the white sweater and letter symbolical of his work as senior manager.

Other members of the squad were: Russell Fischer, Duane Slaughter, Harold Wolf, Kenneth Hale, James Davenport, Ellis Tooker, and Joseph Tuma.

THE STANDINGS

	Won	Lost	Tied	Pct.
Kalamazoo	2	1	1	.667
Hope	2	1	1	.667
Alma	1	1	2	.500
Albion	1	2	1	.333
Hillsdale	1	2	1	.333

THE SEASON

Albion	18;	Detroit Tech	0
Albion	7;	Adrian	0
Albion	0;	Kalamazoo	7
Albion	2;	Hope	13
Albion	0;	Hillsdale	0
Albion	7;	Alma	6
Albion	0;	North Central	20
Albion	0;	Wayne	33
Totals	34		79

Heydon Preston Storey Kingsley Fisher Prettyman Olin Large Coach Destler

TENNIS 1934

For the second consecutive year, the Albion College tennis team, under Coach Destler, defeated all conference opponents and again captured the M. I. A. A. championship.

Leigh Prettyman and "Kite" Fisher were undefeated in conference matches, while Don Large lost only one, that to Mantele, of Kalamazoo. These three men were the nucleus of the Albion team and led it to the title.

The season opened in impressive style with a 5-2 victory over Hope, on the local courts. Next to fall before Albion's racquet wielders was Olivet, 7-0. Hillsdale was shut out the following week by the same score. Following these victories, the team went to Notre Dame, losing a closely contested match, 4-3. Defeating Bowling Green 6-1 and 7-0 and losing two matches to Wayne University by scores of 4-3, the team closed the non-conference matches. The Briton racquet men returned to the conference schedule to win both matches with Hillsdale and Hope, scores 7-0 and 6-1 respectively.

The Kalamazoo Hornets were then the only obstacle in the path of the Britons and they were removed in the last match of the season by a score of 4-3. With the season's championship won, Coach Destler sent Prettyman, Fisher, and Large to the annual field day tournament. Here again Albion captured the laurels, with Prettyman winning the singles' championship from Ver West, of Kalamazoo. Previously, Ver West had defeated Large in the semi-finals. Fisher and Prettyman teamed against Ver West and Mantele, defeating them in a decisive manner to win the doubles.

Other members of the team responsible for Albion's fine showing were: Chapin Olin, Thomas Heydon, and Stuart Storey. With the exception of Heydon, Albion's 1934 championship team is back this year, with every promise for another successful season.

Fowler Gearhart Merritt Dice

GOLF 1934

At the close of the 1934 golf season, Albion's club swingers found themselves holding third place in the M. I. A. A. ratings as a result of the field day events at Kalamazoo.

Out of an extensive schedule, the Briton golf team won only three matches, one from Hillsdale, for the only conference victory, and the other two from Adrian. They lost to Wayne University, Hope, Olivet, Kalamazoo, and Hillsdale.

Standings after the Kalamazoo meet proved Hope in first place, Kalamazoo second, and Albion third, with Olivet trailing behind for fourth place.

The personnel of the team for the several matches was alternately made up of four of the following six men: Donald Dice, George Gearhart, Hugh Fowler, George Lane, Curtis Merritt, and Bud Richards.

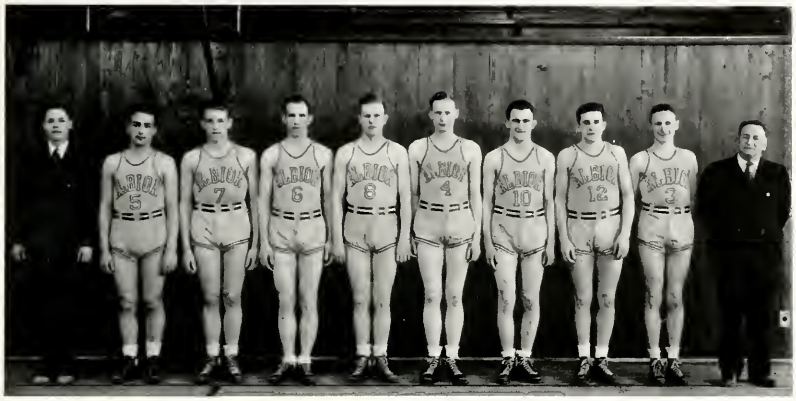

Mgr. Breugel Rouman Birchfield King Garlick Berner Prettyman Smith Fisher Coach Daugherty

BASKETBALL 1935

For the first time since 1929, an Albion College basketball team turned in a really successful season during the 1934-1935 conference and non-conference season.

The Britons won ten games of 16 played, participated with Hillsdale in the first play-off game for a basketball championship in the history of the conference, and, because of losing that game, placed second in the M. I. A. A.

Hillsdale and Albion ended the conference season in a first place dead lock, with seven victories and three defeats each, as a result of a two-overtime 39-35 decision scored by the Dales in the final game at Hillsdale. In the play-off game, held in the Jackson High School gymnasium, the Dales duplicated their previous victory by outclassing Albion, 31-25, and won their first undisputed conference title since joining the association.

In other conference games, Albion defeated Hillsdale, Alma, and Hope once each, and Kalamazoo and Olivet twice each, while defeats were suffered at Alma and against Hope here, as well as the two decisions lost to Hillsdale.

Non-conference victories were scored over Detroit Tech, Adrian, and Central State Teachers College in games here; losses were suffered at Notre Dame University and North Central College, Naperville, Illinois.

Two Britons received outstanding recognition for their play during the year by being selected on the first All-M. I. A. A. team chosen by the coaches of the six association teams. William Smith, regular and high-scoring forward, was placed on the mythical quintet; while Edward King, sophomore, was voted an all-conference guard berth. In addition, Gordon Thwaites and Fred Berner were accorded honorable mention.

"A" blankets were awarded to William Smith, Dwight Fisher, and Fred Ruttman for three years as letter-men; a sweater and letter were given to Edward King; Gordon Thwaites, Leigh Prettyman, Fred Berner, Richard Garlick, and James Rouman received letters. Ruttman played only in the non-conference games because of ineligibility for M. I. A. A. competition.

Other members of the squad were: Harold Jones, Donald Green, and Robert Birchfield. Robert Bruegel received the senior manager sweater and letter award.

As indicated, Hillsdale won the championship this season, while the defending co-champions, Hope and Alma, finished third and fifth, respectively, in the conference standings which, during the season, were shuffled so often as to enable each of the six teams to hold the league leadership on one or more occasions during the year. Albion, in fact, led the league three times.

THE SEASON

Albion	32;	Detroit Tech	22
Albion	28;	Adrian	18
Albion	11;	Notre Dame	37
Albion	24;	North Central	37
Albion	26;	Hillsdale	18
Albion	38;	Olivet	26
Albion	31;	Hope	32
Albion	29;	Alma	32
Albion	33;	Olivet	10
Albion	35;	Central State	31
	(one overtime)		
Albion	39;	Alma	38
	(one overtime)		
Albion	26;	Kalamazoo	19
Albion	23;	Kalamazoo	16
Albion	27;	Hope	26
Albion	35;	Hillsdale	39
	(two overtimes)		
Albion	25;	Hillsdale	31
	(play-off game)		
Totals	462		432

THE STANDINGS

	Won	Lost	Pct.
Hillsdale	8	3	.727
Albion	7	4	.636
Hope	5	5	.500
Kalamazoo	5	5	.500
Alma	4	6	.400
Olivet	2	8	.200

Mgr. Christensen Hargreaves Larson Smith Fleming Merritt Loud
Marquardt Mgr. Brewer Mgr. Hubbard Coach Erwin
Rutherford Doty Nelson Schuler Strait Linborg Church

TRACK 1934

A NEW feature was introduced into the 1934 field day program, it being that of patterning the day's events after the classic Olympic ceremonies.

Defeated by a strong Kalamazoo squad, Albion again resigned to the second berth in the M. I. A. A. track and field meet. Kalamazoo led with 67⅔ points, Albion followed with 39⅚ points, and Hillsdale had a point total of 21⅔. Hope, Alma, and Olivet totaled 19, 16½, and ⅓ points, respectively.

Jack Rutherford championed the Briton track men, having a total of 10 points; Linborg and Schuler ran second with 8 points each. Merritt tied for first place in the high jump with Kalamazoo and Hillsdale.

During the spring track schedule, Albion participated in three dual and two triangle meets. Of these five contests, the Britons took one dual meet, losing the other two, and won one of the triangle meets.

Allman Thick Weeks Merritt Matthews Rouman
Linnemeier King Schmedlen Long Odell Fisher Oldham
McColgin Large Clark Prettyman Bruegel Smith Laskey
Kilgour Tuma M. Smith Garlick Berner Green Cummings Larson

VARSITY CLUB

RECOGNIZING the necessity of having an athletic organization at Albion College, students who had won varsity letters in any of four major sports—football, basketball, track, and tennis—held a meeting in the college chapel on December 10, 1934, and at that time organized the Varsity Club. Previously, although inactive for several years, this organization had been known as the "A" Club.

At the time of organization, the club drafted the following definite goals for accomplishment: the attempt for better scholarship among Albion athletes; the promotion of better school spirit; the contacting of high school groups for future students; and the securing of employment for athletes.

Club officers were elected as follows: Fred Berner, president; Robert Oldham, Vice president; and Donald Green, secretary-treasurer.

Varsity Club members at the time of reorganization are: Fred Berner, Jack Rutherford, Dwight Fisher, Robert Allman, Donald Green, Victor Tomlinson, Edward Long, Chapin Olin, Robert Oldham, William Smith, Donald Large, Richard Garlick, George Matthews, James Tuma, Gordon Thwaites, Curtis Merritt, Allen Larson, and Leigh Prettyman.

On March 27, new members, who won varsity "A" recognition in football and basketball were admitted to the club as follows: Leonard Cummings, Walter Herbert, Alfred Kilgour, James McColgin, Marvin Smith, Wayne Linnemeier, Elwyn Odell, Henry Schmedlen, Garth Thiek, Douglas Walker, Thomas Weeks, James Rouman, and Edward King. Richmond Clark and Robert Bruegel, senior managers, were also admitted.

Dr. John L. Seaton, Dr. W. W. Whitehouse, and Prof. K. G. Hanee are honorary members, and Coaches R. R. Daugherty and L. D. Erwin are advisers of the club.

WOMEN'S ATHLETIC ASSOCIATION

THE Women's Athletic Association of Albion College is a member of the Athletic Conference of American College Women, and in all its activities upholds the standards of the national organization. Its purpose is to further athletic activities for the college woman, and its motto is, "A Sport for Every Girl." Thus its program is made as varied as possible. The Association at the present time has forty-five members, and its sports include hockey, volley ball, basketball, hiking, archery, tennis, horseback riding, roller skating, and canoeing. These activities are under the direction of students who act as managers.

EXECUTIVE BOARD

KATHRYN HOWES ..... *President*
MARGARET NERLINGER ..... *Vice-President*
ALICE MILLER ..... *Secretary*
ANN NIESSINK ..... *Treasurer*

W. A. A. SPORTS AND ACTIVITIES

BASKETBALL

THE Kappa Delta Sorority was winner in the 1934 Basketball tournament by virtue of winning four games and losing none. The Junior girls won in an inter-class tournament, and the all-star team, final game was won by the "Pros", 20-26. Basketball has always been one of the most popular sports, and during the 1934 season, fifty girls received credit for participation.

ROBERTA NEWMAN, *Manager*

HOCKEY

THE 1934 hockey season was unusually successful and found many girls out for practice. The Freshman all-star team lost to the Upper Class all-star team in an exciting encounter. The final event of the season was a game between the Varsity and the Alumni.

MARGUERITE MISNER, *Manager*

TENNIS

More than ninety girls entered the 1935 spring tennis tournament, which was conducted on an inter-sorority basis. Needless to say with so many girls participating, competition was keen and interest at high pitch. The final match made Marguerite Misner the champion, Jean Betty Kantz being the runner-up.

Ann Louise Niessink, *Manager*

VOLLEYBALL

Thirty-eight girls received credit for participation in volley ball during the 1934 season. The Freshman all-star team, captained by May Lumsden, defeated the Upper Class all-star team, captained by Mildred Thomas, in a close game. The inter-sorority tournament was won by the Delta Gammas. Interest in this sport is rapidly growing, and this season has been the best ever had at Albion.

Mildred Thomas, *Manager*

HORSEBACK RIDING

The fall of 1934 saw the introduction of horseback riding as a definite part of the Association's activities. The innovation was received with much enthusiasm. All women students were eligible to enter the classes, providing they desired to work for Association membership. Plans are being made to continue this sport, with the possibility of including more girls in the activity.

Mary Lee Vail, *Manager*

CANOEING

An ideal location "on the banks of the old Kazoo" has made canoeing an important sport in the Association. Spring of 1935 found a large number of girls enrolled and enjoying the sport. The Association bought one canoe, besides renting several more, and spent many happy hours on the river.

Marguerite Misner, *Manager*

HIKING

Hiking is a popular sport among the girls, and during the fall of 1934, an unusually large number of novelty hikes were enjoyed. "Ric-Rac," "Cross-Country," "Hound and Hare," "Treasure," and "Rain" were some of the names applied to the excursions made. About twenty girls received credit for participation.

Mildred Loomis, *Manager*

ARCHERY AND ROLLER SKATING

These two minor sports seem to be increasing in favor among Association members, and the spring of 1935 bids to be a good one.

INTRAMURAL ATHLETICS

INTRAMURAL athletic activity at Albion College is carried on basically in four major sports during the year. And once again, directed by Coach L. D. Erwin, the intramural sport program proved to be interestingly and successfully promoted throughout the year.

A quick summary of the championships won shows: football, Delta Tau Delta; basketball, Delta Sigma Phi; baseball, Delta Tau Delta; and track, Sigma Nu. The baseball and track championships represent those awarded last spring. As a result of its winning the baseball pennant in the 1934 season, Delta Tau Delta was presented with the Interfraternity Championship banner.

Closely contested races were the feature of each sport. Summarizing the championships won in the reverse order of completion, the Delta Sigs won the Greek League basketball title from Alpha Tau Omega only after defeating them, 22-11, in the final game of the regular season. In a play-off contest with the winners of the Roman League and the Goodrich Club, Delta Sigma Phi won three successive games to easily win the school championship. It was the third year for championships in both divisions, and as a result, the Delta Sigs retain the trophy for the interfraternity games, and the wall plaque for its intramural title. Dean Loye, Tau Kappa Epsilon, was the leading scorer.

Victories over Delta Sigma Phi and Tau Kappa Epsilon at the close of the year clinched the touch football championship for Delta Tau Delta in the past season. The Delts finished the season undefeated and untied but still had to win the final game before clinching the title. In second place were the Delta Sigs, with one defeat against them.

In the baseball and track contests of last spring, intense competition was the predominating feature. After a regular season of ten games was played, each team meeting the other twice, Delta Tau Delta and Alpha Tau Omega were tied for first place. In the play-off game, the Delts clinched the championship and the banner for 1934. A rally in the closing inning provided the winning margin for the victors over the A. T. O.'s.

Sigma Nu won its only championship of the year by a close margin over Delta Sigma Phi in the track and field event, which wound up the spring sport program of the 1934 season. Delta Tau Delta, which had previously won successive titles in track and field for several years, placed far behind the leaders.

In all-college tennis competition last fall, Ward Barnum retained the President John L. Seaton trophy, symbolic of the school championship, by advancing through all opposition to the finals. At this point, the other finalist, Morton Schloss, forfeited the match and championship to Barnum. This marked Barnum's second straight, all-college tennis championship.

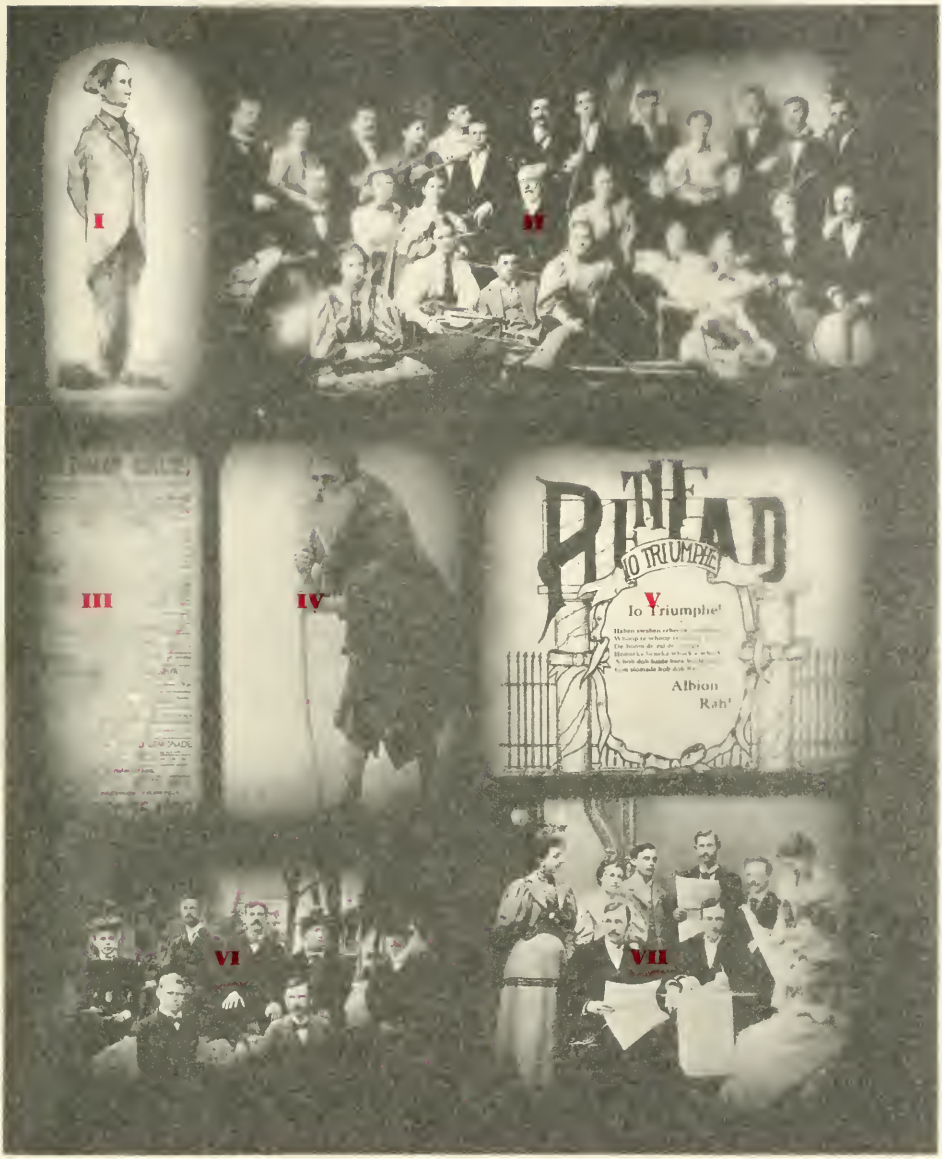

I. The "NEBULA," 1897.

II. ALBION COLLEGE ORCHESTRA, 1[illegible]

III. The "ECLIPSE," 1904.

IV. SHEPHARD OF LAIOS in "Oedipus Tyrannus," 1894.

V. EARLY PLEIAD, then in booklet form.

VI. FIRST BIOLOGY CLUB at Albion College, 1897.

VII. PLEIAD STAFF, 1893-94.

PART IV • ACTIVITIES

I

II

III

IV

V

VI

VII

I. The "NEBULA," 1897.

II. ALBION COLLEGE ORCHESTRA, 1895.

III. The "KILLIFER," 1904.

IV. SHEPHARD OF LAIOS in "Oedipus Tyrannus," 1894.

V. EARLY PLEIAD, then in booklet form.

VI. FIRST BIOLOGY CLUB at Albion College, 1897.

VII. PLEIAD STAFF, 1893-94.

PART IV • ACTIVITIES

Prof. Hance Smith | Matthews Hollister | Prof. Hendrickson Dunnabeck

PUBLICATIONS COUNCIL

The Publications Council is composed of two faculty members and four students elected at large from the student body each year. The Council selects the students holding the major journalistic positions on the *Albionian* and the *Pleiad*. The group meets at least once a month to pass bills and transact other business pertinent to publications.

OFFICERS

William Smith ..... *President*
Clover Hollister ..... *Secretary*
Prof. Hendrickson ..... *Treasurer*

MEMBERS

Prof. K. G. Hance
Don Dunnabeck
Clover Hollister
Prof. H. O. Hendrickson
George Matthews
William Smith

King Prof. Randall Prof. Eiteman Thomas
Terry Evans Prof. Rood Wells Becker

ALBION COLLEGE CO-OPERATIVE ASSOCIATION

THE Albion College Co-operative Association has for its purpose the handling of books and school supplies at greatly reduced prices for the students of the college. The association is controlled by a board of directors consisting of three faculty members and six students. Three sophomores are elected by the student body each year to serve a term of two years. During this year, Don Large has served as manager of the "Co-op", John Elwood acting as assistant manager.

OFFICERS

PROF. C. E. ROOD ..... *President*
RAYMOND BECKER ..... *Vice-President*
PROF. D. L. RANDALL ..... *Secretary*

BOARD OF DIRECTORS

PROF. C. E. ROOD
RAYMOND BECKER
EMILY EVANS
PROF. D. L. RANDALL
EDWARD KING
MARVIN TERRY
PROF. W. J. EITEMAN
GORDON THOMAS
KATHRYN WELLS

Mrs. Wolfe Thomas Dean Gray Langley Hopkins Schweitzer
Benedict Toland Rieman Drake Sylvester Ayers Berry

WOMEN'S SELF-GOVERNMENT ASSOCIATION

THE Women's Self Government Association is one of the strongest factors in maintaining order and in carrying out a school program in the dormitory. The executive authority of the Association is vested in an elected board of officers and proctors, the Dean of Women, Miss Marian Gray, and the housemother, Mrs. Fay Wolfe.

OFFICERS

JANE DRAKE ..... *President*
JEAN RIEMAN ..... *Vice-President*
PAULINE TOLAND ..... *Secretary*
MARTHA SYLVESTER ..... *Treasurer*
MARGARET BERRY ..... *Dean Hall President*

PROCTORS

KATHERINE BENEDICT
JEAN AYERS
BETTY LANGLEY
MILDRED THOMAS
HELEN SCHWEITZER
RUTH HOPKINS

PARLOR

OFFICE

BEDROOM

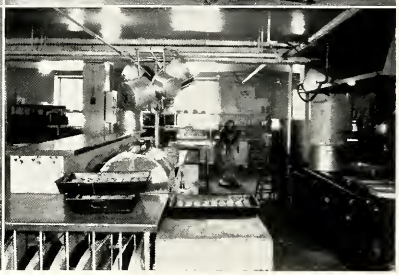

KITCHEN

DORMITORY VIEWS

PUBLICATIONS

The 1935
ALBIONIAN

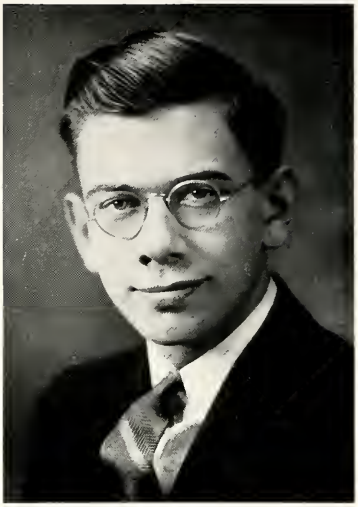

JAMES H. LUDWIG, Editor-in-chief

COLIN W. ROBERTSON, Bus. Mgr.

Brown Cummings Slee Kingsley
White Terry Ayers Atkin Huffman McDowell Tuttle
Shelly Parsons Mathison Robertson Ludwig Becker Hollister Nickerson

THE 1935 ALBIONIAN STAFF

James Ludwig ..... *Editor-in-Chief*
Raymond Becker ..... *Associate Editor*
Clover Hollister ..... *Associate Editor*
Francis McDowell ..... *Copy Editor*
Altha Rowell ..... *Copy Editor*
Robert Kingsley ..... *Fraternities*
Margaret Parsons ..... *Sororities*
Marvin Terry ..... *Honoraries*
Melvin Brown ..... *Sports*
George Mathison ..... *Sports*
Virginia Nickerson ..... *Dormitory*
Floyd Yinger ..... *Religious Activities*
Ruth Atkin ..... *Clubs*
Colin Robertson ..... *Business Manager*

Leonard Cummings
Assistant Business Manager
Donald White .. *Assistant Business Manager*
George Mathison
Assistant Business Manager
Marguerite Yunker
Assistant Business Manager
Ruth Shelly ..... *Debate*
Dorothy Huffman ..... *Women's Athletics*
David Starr ..... *Features*
Wendell Cole ..... *Features*
Jean Ayers ..... *Features*
Robert Tuttle ..... *Features*
Virgil Slee ..... *Features*

Prof K. G. Hance ..... *Faculty Adviser*

Krall Cruse Brewer
McRae Hargreaves Prof. Hance Tullar Hellemann
Cole Holtz Rood Mathison Schmedlen Elwood

THE PLEIAD

EDITORIAL STAFF

JOHN ROOD ..... *Editor-in-Chief*
GEORGE MATHISON ..... *Managing Editor*
DE WITT BREWER ..... *Sports*
JOHN ELWOOD ..... *Features*
WENDELL COLE ..... *Features*
VADA MCRAE ..... *Contributing*
DAVID STARR ..... *Contributing*
ROBERT HARGREAVES ..... *Music*
CYRIL HEILEMANN ..... *Copy*
MELVIN BROWN ..... *Copy*
PROF. K. G. HANCE ..... *Faculty Adviser*

BUSINESS STAFF

LORENZ HOLTZ ..... *Business Manager*
IRVING TULLAR .. *Assistant Business Manager*
HENRY SCHMEDLEN ..... *Circulation Manager*
ROBERT CRUSE . *Assistant Circulation Manager*
WENDELL SLOWEY ... *Assistant Circulation Manager*

FORENSICS • MUSIC

Aris Cargo Umphrey Barnhart Storey Williams Young
Abbott Cole Thomas Stanislawski Bacon Martin
Heath Morse Taylor Prof. Weiss Heilemann Kirkby Jorgenson

MEN'S VARSITY DEBATE

UNDER the direction of Professor N. J. Weiss the men's debate squad has completed an extensive season of debates. The squad participated in the regular two school debates, in which two or three debaters represent each school, as well as in a number of tournaments. The total number of debates in which the squad participated is fifty. In all the debates engaged in this season the question concerned federal monopoly of the manufacture of arms and munitions.

The men's squad took part in tournaments at Western State Teachers College, Manchester College, University of Iowa, and DePauw University. In the tournament held at Kalamazoo, which was the fourth annual tournament of the Michigan Intercollegiate Speech League, Albion men won seven out of twelve debates in which they participated, besides winning two of the four league events. Albion had the largest representation and won a greater number of debates than any other college represented.

In the Delta Sigma Rho Invitational Tournament at Madison, Wisconsin, which was the final event of the debating season, Albion received four out of six decisions. Laurence Taylor and Gordon Thomas went into the finals in the public discussion contest, and Laurence Taylor represented Albion in the after-dinner speaking festival.

The squad consisted of the following nineteen members: Warren Abbott, Maynard Aris, Wallace Bacon, Arthur Barnhart, William Cargo, Wendell Cole, Roy Heath, Cyril Heilemann, Dan Jorgenson, Kearney Kirkby, Mervyn Morse, Walter Stanislawski, Stuart Storey, Laurence Taylor, Gordon Thomas, Ralph Truax, William Umphrey, Fitch Williams, and Victor Young.

Lord, Wilding, Miner, Wells, Shelly, Whetstone, Lake, Tupper, Graff, Prof. Hance, Ewing, Baldwin, McRae, Kurtz, Berry, Nerlinger, Huckle, Harper, Ludwig

WOMEN'S VARSITY DEBATE

THE women's debate squad under the direction of Professor K. G. Hance has completed an extensive schedule of fifty debates for this year.

This year Albion was host to about seventy-five college women from twelve colleges in the state who participated in the annual women's debate tournament of the Michigan Intercollegiate Speech League. In this tournament the Albion women won two of the four league debates and won ten decision contests out of the sixteen in which they participated.

The debating season came to a close with the Delta Sigma Rho Invitational Tournament at Madison, Wisconsin, the last week in March. Albion was represented by five women who entered in six debates.

Squad teams opposed teams from: the universities of Michigan, Wisconsin, Chicago, and North Dakota, Northwestern, Purdue, and Wayne Universities, Michigan State college, Wheaton college, Monmouth college, Rockford college, Western State Teachers College, and other Michigan institutions. In these debates the usual question was that of a policy of development towards collectivism under our present form of representative government. In addition, five women worked on the question concerning government monopoly of arms and munitions.

The squad consisted of the following eighteen women: Betty Baldwin, Margaret Berry, Margaret Ewing, Elspeth Graff, Evangeline Harper, Nelda Kurtz, Marian Lake, Helen Lord, Margaret Ludwig, Vada McRae, Elizabeth Miner, Margaret Nerlinger, Ruth Shelly, Ruth Tupper, Kathryn Wells, Katheryn Whetstone, Lillis Wilding, and Margaret Worswick.

ORATORY AND EXTEMPORANEOUS SPEAKING

Again Albion College has reason to be proud of its speech department and its enviable record which was so nobly upheld this year by its orators and other speech representatives at the intercollegiate contests. Professor Weiss, Professor Hance, and Miss Champ are worthy of much credit for their fine coaching, for it has been through their efforts that Albion College has been able to uphold its top position among the small colleges in the middle-west speech competitions.

Elspeth Graff received first place in the women's division of the annual State Extemporaneous Contest held at Michigan State College in November. Miss Graff won this place over twelve other contestants, and ably upheld Albion's tradition. Since the organization of this activity in 1930, Albion representatives have won four second place rankings, and three first place rankings.

In the State Oratorical Contest of the Michigan Intercollegiate Speech League, held at Hope College, Holland, Betty Baldwin won first place in the women's division of the contest. Miss Baldwin's combined ability and effort placed her in this position over seven contestants. This victory was the fifth first place achieved by an Albion College representative in eight years of competition. The title of Miss Baldwin's oration was "Live and Help Live."

Gordon Thomas, an outstanding junior in forensic ability, received second place in the men's division in the state oratorical contests. Mr. Thomas barely missed a first place because of a technical ruling of the league. The title of his oration was "School for Statesmen."

The Interpretative Reading Contest to select Albion's representatives in the annual Michigan Intercollegiate Speech League was held early in March. Kathryn Wells won first place in the women's division of the contest, while George Woomer received first place in the men's division. Last year Margaret Nerlinger and Archie Hogan received the right to represent Albion College in this contest.

In the Civic Oratorical League held in May at Colgate University, New York, Albion College was represented by Wallace Bacon. Other schools to enter this contest were Colgate University, Alleghany College, Wooster College, Western Reserve, and Ohio Wesleyan University. Last May, Gordon Thomas placed first in this contest.

Albion College was represented by Mervyn Morse in the State Peace Oratorical contest, winning third place in the state final event.

The increasing interest of the student body in the forensic activities and the accomplishments which have been attained in this field are evidences of the important position which this department has held during the school year 1934-1935.

ALBION COLLEGE BAND

The Albion College Band, under the direction of Conway Peters, was completely reorganized this year, and proved to be one of the most popular music and extra-curricular groups on the campus. The Band was enthusiastically received at numerous football and basketball games, and in March went on a ten day concert tour through northern Ohio and Indiana, and southern Michigan. A most successful season is due largely to excellent conducting and organizing on the part of Mr. Peters.

PERSONNEL

Flute
James Ludwig

Oboe
Montague Miller

Clarinets
Robert Kingsley
William Marino
Curtis Merritt
Kenneth Locke
Victor Lepisto
Lee Carless
Gordon Potter
John Hamilton

Bassoons
Lambert McClintic
Lloyn Onyon

Alto Saxophone
Robert Gass

French Horns
Fred Hopkins
Virgil Slee
Max Finton
Robert Hargreaves

Trumpets
Joseph Torre
Robert Fisher
Fred Shideman
Robert Peters
Lynn Smith

Trombones
Bert Cornell
Hugh Lyons
Leland Beers

Baritones
Frank Jezisek
Harold Diehl

Basses
Hubert Gaskell
Arthur Haeske
Ronald Hayden

Tympani
Robert Tuttle

Xylophone
Clarence Osborne

Percussion
Arthur Mann
Clarence Osborne

"THE YEOMEN OF THE GUARD"

UNDER the capable direction of Mr. Van Deursen, the music groups on the campus combined last spring to present a comic opera in two acts. "The Yeomen of the Guard." Three excellent performances were enjoyed by large audiences. Much credit is due Mr. Van Deursen for the fine results he obtained from a large cast.

CAST OF CHARACTERS

Sir Richard Cholmondeley ..... Stuart Openlander
Colonel Fairfax ..... Maurice Gerow
Sergeant Meryll ..... Malcolm McCrea
Leonard Meryll ..... George Rhodes
Jack Point ..... Henry Brown
Wilfred Shadbolt ..... Robert Richards
The Headsman ..... William Peters
Assistant Headsman ..... Curt Bormann and Paul Steffe
A Monk ..... Frank Dean
Elsie Maynard ..... Jean Dempster
Phoebe Meryll ..... Irene Morlock
Dame Carruthers ..... Winifred Eley
Kate ..... Betty Baldwin
A Dancer ..... Grace Gardner
Two Flower Girls ..... Jane Ewbank and Joan Dean

CHORUS

Yeomen of the Guard: Kenneth Hollidge, Thomas Matasavage, Marvin Terry, Elwyn Odell, Loren Lomprey, Kenneth Wolfe, Warren Abbott, and Richard Christl.

Men of the Citizenry: Henry Bormann, James Tuma, Arthur Ullrey, Harold Cowdrick, Richard Edwards, and Arthur Haeske.

Peasant Women (soprano): Beth Albertson, Mary Daniells, Margery Eddy, Nola Gillett, Dorothy Huffman, Janet Johnson, Roberta Newman, Betty Reed, Helen Ross, and Ruth Rowland.

Peasant Women (alto): Alma Carmichael, Lyleen Cramton, Ruth Gage, Ann Niessink, Mildred Plichta, Betsy Ross, Dorothy Snyder, and Katharine Whaley.

ORCHESTRA

1st violin: Charles Meagher and Robert Hargreaves; *2nd violin*: Carlton Abbey and Dorothy Rafter; *viola*: Harold R. Harvey; *cello*: Katherine Benedict; *bass*: Elizabeth Miner; *flute*: James H. Ludwig; *oboe*: Maurice Buskirk; *clarinet*: Robert Kingsley and William Marino; *trumpet*: Willis Richards and Joseph Torre; *trombone*: Bert Cornell; *tympani and drums*: Arthur Mann; and *piano*: Jessie Neil.

ALBION COLLEGE SYMPHONY ORCHESTRA

The Albion Symphony Orchestra presented several fine concerts before the chapel service this year, and also gave a well received and appreciated concert in the High School Auditorium, last fall. Mr. Conway Peters, the director, is to be complimented for his untiring and profitable efforts.

PERSONNEL

First Violins
Robert Hargreaves, *Principal*
Genevieve Huber
Edith Grant
Robert Senior
Frieda Dolberg
Mrs. Reginald Smith
Fred Shiere

Second Violins
Carlton Abbey, *Principal*
Dorothy Rafter
Wilma Lines
Albert McMillan
Katheryn Whetstone
Anne Jezisek

Violas
Frank Jezisek, *Principal*
Robert Peters
Lenore Savilahti
Anita French

Violoncellos
Hope Kelly, *Principal*
Mrs. Clifford Smith
Evelyn Huber

Double Basses
Arthur Haeske, *Principal*
Elizabeth Miner

Tympani
Robert Tuttle
Clarence Osborne

Flutes
James Ludwig
Robert Cleveland

Oboes
Maurice Buskirk
Montague Miller

Clarinets
Robert Kingsley
Curtis Merritt
John Hamilton

Bassoons
Kenneth Locke
Lambert McClintic

French Horns
Fred Hopkins
Virgil Slee

Trumpets
Robert Fisher
Franklin Black
Hubert Gaskell
Jane Sanford

Trombones
Bert Cornell
Hugh Lyons
Leland Beers
Cathryn Douglas

Percussion
Arthur Mann
Robert Tuttle

Young Gregory Bacon Lane

"GRUMPY"

DRAMATICS

THETA Alpha Phi produced four very fine plays this season, "Grumpy," "Ladies of the Jury," "Strange Lotus," and "Belinda." Much of the success of these plays is due to the skillful direction on the part of Miss Beulah Champ. The third play presented was written by Wallace Bacon, '35. Casts in the year's productions follow.

"LADIES OF THE JURY"

Mrs. Livingston Baldwin Crane ..... Nelda Carolyn Kurtz
Lily Pratt ..... Elaine Minnie Rice
Cynthia Tate ..... Margaret Louise Nerlinger
Moyme Mixter ..... Madelyn Gertrude Appel
Mrs. Dace ..... Katheryn Ida Wells
Mrs. Maguire ..... Margaret Ada Judd
Jay J. Pressley ..... James Russell Lampman
Spencer B. Dazey ..... Wallace Alger Bacon
Alonzo Beal ..... Wendell Gordon Cole
Tony Theodophulus ..... Cyril Gordon Browne
Steve Bromm ..... Henry Ehrle Schmedlen
Andrew MacKaig ..... Melvin Carl Brown
Judge Fish ..... Howard DeMott Washburn
Halsey Van Styc ..... Bradford Carl Hafford
Rutherford Dale ..... James Whitcomb Marine
Dr. Quincy Adams James, Jr. ..... George William Lane
Art Dobbs ..... Jack Harold Steed
Mrs. Gordon (Yvette Yvet) ..... Mary Elizabeth Campbell
Evelyn Snow ..... Virginia Frances Nagler
Susanne ..... Nixola Iola Fillinger
Clerk of the Court ..... Ralph Henry Battenhouse
Court Reporter ..... Frances Annette Warner

Spectators and Waiters: John Benjamin Elwood, Ralph Emerson Truax, Janet Mabel Judd, Martha Genevieve Sylvester, Helmi Lenori Savilahti, Jean Gretchen Stickle, Ruth Olive Young, Margaret Christina Yunker, Robert Oscar Gregory.

Judd Browne Washburn Gregory

DRAMATICS

"GRUMPY"

Mrs. Maclaren ..... Nelda Kurtz
Virginia Bullivant ..... Ruth Young
Dr. Maclaren ..... Brad Hafford
Keble ..... John Elwood
Susan ..... Martha Sylvester
Mr. Ernest Heron ..... Wallace Bacon
Mr. Andrew Bullivant ..... Robert Gregory
Merridew ..... Henry Schmedlen
Mr. Jarvis ..... Ralph Truax
Ruddock ..... George Lane
Mr. Valentine Wolf ..... Melvin Brown
Dawson ..... Ralph Battenhouse

"STRANGE LOTUS"

Arrigo ..... Henry Schmedlen
Lorenzo ..... Howard Washburn
Francesco ..... Robert Gregory
Rosanna ..... Lenori Savilahti
Pirella ..... Martha Sylvester
Ginerva ..... Mary Campbell
Mona Lisa ..... Margaret Judd
Schip ..... John Elwood
Giovanni ..... Cyril Brown

"BELINDA"

Belinda ..... Mary Campbell
Baxter ..... James Marine
Devenish ..... Wallace Bacon
Treymayne ..... Howard Washburn
Delia ..... Margaret Nerlinger
Betty ..... Elaine Rice

ALBION 1934
1937

CLUBS

Harton Ross Hayden White Lord Rhodes
Tomlinson Culver Miss Moulton Hooper Langley Kautz
Warner Smith Brown Loomis Benedict Nagler Jacobi Hollister

ART CLUB

Founded in 1927

THE Art Club devotes its meetings to papers or discussions by its members on outstanding artists or current art magazines. The organization sponsored throughout the year several exhibits of the school's art work, and the annual Art Club Ball, a popular masquerade party.

OFFICERS

MILDRED LOOMIS ..... *President*
MARY BROWN ..... *Vice-President*
KATHERINE BENEDICT ..... *Secretary*
VIRGINIA SMITH ..... *Treasurer*

MEMBERS

MISS CHARLOTTE SWANSON MISS MARY MOULTON

RAYMOND BECKER
KATHERINE BENEDICT
MARY BROWN
LORENE CULVER
JANE DRAKE
ROBERT GASS
CLIFFORD HARTON
RONALD HAYDEN
CLOVER HOLLISTER
HELEN HOOPER
MARION JACOBI
JEAN BETTY KAUTZ
ELIZABETH LANGLEY
MILDRED LOOMIS
HELEN LORD
BETTY MCDOUGAL
VIRGINIA NAGLER
SARAH POLLOCK
BERT RHODES
HELEN ROSS
HELEN SCHWEITZER
VIRGINIA SMITH
DOROTHY TOMLINSON
FRANCES WARNER
DON WHITE

Christl Magnotta Dr. Chickering Miss Rogers Dr. Prescott Albertson Pike
Southwick Shideman Merritt Smith Steffe Hoyt Abbey Chickering

BIOLOGY CLUB

Founded in 1869

The Biology Club conducted monthly meetings with informal discussions on such subjects as the natural history of spiders, insects, protogrons, and fish. Of special interest was a talk by Dr. Chickering on his summer's experiences in the Panama, where he gathered valuable information on the life of spiders. The club also sponsored an illustrated lecture by Dr. Finton of Jackson on "Alaska and the Great Lakes."

OFFICERS

Ralph Steffe ..... *President*
Arthur Hoyt ..... *Vice-President*
George Smith ..... *Secretary-Treasurer*

MEMBERS

Dr. Chickering
Carlton Abbey
Beth Albertson
Orville Chickering
Richard Christl
Dr. Prescott
Arthur Hoyt
Tana Magnotta
Curtis Merritt
Donald Pike
Miss Rogers
Fred Shideman
George Smith
Wayne Southwick
Ralph Steffe

Shideman Chabut Prof. Randall Collins Tooker
Parsons Albertson Greene Abbott Clark Miss Engle

FALL CHEMISTRY CLUB

Founded in 1897

The Chemistry Club's most outstanding speaker of the year was Mr. Marshall Smith, of the Portland Cement Company, Alpena. At other meetings, reports dealing with different fields of Chemistry were given by members of the club. The topics were: rubber, iodine, glass, perfumes, and Chemistry in Medicine. The club made a chemistry trip in May.

OFFICERS

Warren Abbott ..... *President*
Marion Clark ..... *Vice-President*
Beth Albertson ..... *Secretary-Treasurer*

MEMBERS

Dr. Randall

Warren Abbott
Beth Albertson
Ralph Battenhouse
George Chabut
Marion Clark
Edward Collins
Henry Greene
Judson Hyde
Roy Heath

Miss Engle

Fred Lowry
Margaret Parsons
Fred Shideman
Ellis Tooker

Senior Forshee Washburn Rieman Jorgensen
Kline Mills Dr. Harrop West Hall Huber
Straight Eddy Magnotta Littlefield Kurtz Kirkham Day

CLASSICAL CLUB

Founded in 1922

The Classical Club devoted its meetings to papers by members on the various aspects of Latin and Greek literature, and discussion of interesting phases of the life and culture in ancient Greece and Rome. Such persons as Pericles, Pliny, Tacitus, and Domititian were studied during the year.

OFFICERS

Virginia Littlefield ..... *President*
Ruthmary Buckley ..... *Vice-President*
Tana Magnotta ..... *Secretary*
Nelda Kurtz ..... *Treasurer*

MEMBERS

Dr. Harrop

Ruthmary Buckley
Mary Campbell
Margery Eddy
Alice Hall
Genevieve Huber
Doris Hunter
Dan Jorgensen
Marijane Kirkham
Mary Margaret Kline
Nelda Kurtz
Virginia Littlefield
Tana Magnotta
Lydia Mills
Robert Senior
Don Washburn
Howard Washburn
Elmer West

Hollister Shelly Nagler Gildart Eddy McRae Mathison Miss McCune Bacon Cole Miss Gray Harger Elwood Atkin Dimock Rowell Day

CONTRIBUTORS CLUB

Founded in 1907

THE Contributors Club showed real literary talent this year on the part of several of its members. Outstanding was Wallace Bacon's play, "Strange Lotus," the production of which was sponsored by the club; Miss McCune's and Robert Gildart's poetry, published in an American anthology; and Alma Pagliai's and Wendell Cole's contributions to the Pleiad. An event of interest was the trip to Battle Creek to hear Carl Sandburg.

OFFICERS

WALLACE BACON ..... *President*
ALMA PAGLIAI ..... *Vice-President*
VADA MCRAE ..... *Secretary-Treasurer*

MEMBERS

DR. H. M. BATTENHOUSE
MISS JULIA MCCUNE
PROF. K. G. HANCE
DEAN MARIAN GRAY

RUTH ATKIN
WALLACE BACON
WENDELL COLE
DOROTHY DAY
FRED DIMOCK
MARGERY EDDY
JOHN ELWOOD
MARJORIE HARGER
CLOVER HOLLISTER
ROBERT GILDART
VADA MCRAE
GEORGE MATHISON
VIRGINIA NAGLER
ALMA PAGLIAI
ALTHA ROWELL
RUTH SHELLY
DAVID STARR
FRANCES WARNER

Hayden Urch Prof. Luebbers Prof. Eiteman Greene
Hale Green Schulte Harris Oldham Scott Reiner

ECONOMICS CLUB

Founded in 1932

THE Economics Club this year had frequent addresses by business men and economic authorities, who discussed vital business and economic problems of the contemporary world. An outstanding speaker enjoyed by the club was Mr. M. A. Waterman, assistant director of the Staff of the Bureau of Business Research, from Ann Arbor.

OFFICERS

ROBERT HARRIS ..... *President*
FRED SCHULTE ..... *Vice-President*
ETTA MARIE GREEN ..... *Secretary*
ROBERT OLDHAM ..... *Treasurer*

MEMBERS

PROF. R. E. LUEBBERS PROF. W. J. EITEMAN

RAYMOND BECKER
DOROTHY BABCOCK
DOROTHY CLARK
ROBERT CRUSE
NELSON DE GARMO
JAMES DICK
RUSSEL FISCHER
KATHERINE FORD
WINN FOSTER
ETTA MARIE GREEN
HENRY GREENE
KENNETH HALE
ROBERT HARRIS
RONALD HAYDEN
LORENZ HOLTZ
OSWALD LAING
GEORGE LANE
CARL LOUD
BEN MCCONNELL
FOREST MOHR
ROBERT OLDHAM
RICHARD PECKHAM
MARK PIPER
STUART POLLOCK
JACK RUTHERFORD
ROBERT SAUER
MILDRED SCHLOSS
FRED SCHULTE
RUTH SCOFIELD
MABEL SCOTT
WILLIAM STAKES
ALBERT SMITH
PARKER SMITH
RICHARD TAYLOR
FRANCIS URCH
DON WHITE
HAROLD WUNDERLICH

Schulte Barnhart Jones Kingsley
Powell Guilford Peckham Crandall Williams Smith
Howard Weidenhammer Dr. Hall Wells Dr. Hendrickson Huffman Morse
Merrill Law Lake Thomas Berner Berry Eddy Chou

FORUM CLUB

The Forum Club, which is affiliated with the Michigan Conference and Carnegie Foundation, as an International Relations Club, this year carried on a stimulating series of discussions on contemporary problems, of both national and international significance. The club sent the following members to the annual Model League of Nations, held at Ann Arbor, May 3-4: Kathryn Wells, Arthur Barnhart, Harold Powell, and Stuart Storey.

OFFICERS

Frederic Berner ..... *President*
Margaret Berry ..... *Vice-President*
Marion Lake ..... *Secretary-Treasurer*

MEMBERS

Dr. R. G. Hall — Dr. H. O. Hendrickson

Arthur Barnhart
Frederic Berner
Margaret Berry
Richard Crandall
Margery Eddy
Conley Guilford
Edward Howard
Dorothy Huffman
William Umphrey
Harold Jones
Robert Kingsley
Marion Lake
Donald Large
Maxine Law
Mervyn Morse
Mary Merrill
Harold Powell
Richard Peckham
Fred Schulte
William Smith
Stuart Storey
Kathryn Wells
Wilma Weidenhammer
Fitch Williams

Haynes Sleight Jacobi Atkin Appel Carley Taylor Dr. Gilbert Miller Toland Camburn Thomas Smithson Kautz Benedict Straight Bergy Martin

FRENCH CLUB

The French Club this year enjoyed talks on French life and customs by faculty members and students, musical entertainments, and the playing of French games. An outstanding paper was given by Miss Buck on her own experiences in France. Members of the club presented a one act play, "L'Anglais Tel Qu'on Le Perle."

OFFICERS

Mildred Thomas ..... *President*
Katherine Benedict ..... *Vice-President*
Robert Hargreaves ..... *Secretary*
Margaret Bergy ..... *Treasurer*

MEMBERS

Prof. D. M. Gilbert — Dr. Vera Buck

Madelyn Appel
Ruth Atkin
Katherine Benedict
Emily Brewer
Betty Baldwin
Minnie Camburn
Virginia Carley
Dorothy Jane Fiss
Betty Fitness
Kathryn Forshee
Hubert Gaskell
Elspeth Graff
Robert Hargreaves
Betty Haynes
Roger Herrick
Kathryn Howes
Ann Huckle
Marion Jacobi
Jean Kautz
Elizabeth Langley
Tana Magnotta
Donna Martin
Betty McDougal
Alice Miller
Roberta Newman
Mildred Plichta
Harold Powell
Fred Swartz
Helen Schweitzer
Helen Sleight
Helen Smithson
Mable Scott
Rhea Straight
Ralph Sykora
Isabel Taylor
Mildred Thomas
Pauline Toland
Mary Lee Vail

Aenis Gerow Wanless Powell Martin Warner
Bristah Tupper White Prof. Schwab Fowler Kurtz Reed
Martin Wilding A. Magnotta Weidenhammer Christl T. Magnotta Jacobi Evans

GERMAN CLUB

THE Deutsche Gershellechaft meets on the second Tuesday of every month. The club plays German games, and has become familiar with German music and customs. Several of the group members who are advanced students presented an interesting German play at one of the meetings.

OFFICERS

RICHARD CHRISTL ..... *President*
WILMA WEIDENHAMMER ..... *Vice-President*
TANA MAGNOTTA ..... *Secretary-Treasurer*

MEMBERS

DR. SCHWAB

ETHEL AENIS
WILLIAM ANDERSON
HARLAND BRISTAH
RICHARD CHRISTL
EMILY EVANS
MAX FINTON
RICHARD FOWLER
MAURICE GEROW
MARGUERITE HOLTZ
HELEN JACOBI
NELDA KURTZ
ANTOINETTE MAGNOTTA
TANA MAGNOTTA
GEORGE MATHISON
DONNA MARTIN
WALTER MARTIN
VIRGINIA NICKERSON
HAROLD POWELL
BETHY REED
RUTH TUPPER
LORNE WANLESS
FRANCES WARNER
WILMA WEIDENHAMMER
HARRY WHITE
LILLIS WILDING

Lampman Steed Hafford
Brown Truax Lane Marine Schmedlen Cole C. Browne
Kurtz Appel Young Prof. Hance Miss Champ Nerlinger Fillinger Campbell
Warner Judd Elwood Rice Sylvester Nagler Bacon Savilahti Wells

HISTRIONIC CLUB

Founded in 1923

THE Histrionic Club this year conducted a series of very educational as well as interesting meetings. Talks by club members were given on the history of the theatre, and several parties were enjoyed. The club produced four excellent plays: "Grumpy," "Ladies of the Jury," "Belinda," and "Strange Lotus," the last written by Wallace Bacon.

OFFICERS

ELAINE RICE ..... *President*
JOHN ELWOOD ..... *Vice-President*
MARTHA SYLVESTER ..... *Secretary*
ROBERT GREGORY ..... *Treasurer*

MEMBERS

MISS BEULAH CHAMP

MADELYN APPEL
WALLACE BACON
RALPH BATTENHOUSE
MELVIN BROWN
CYRIL BROWNE
MARY CAMPBELL
WENDELL COLE
JOHN ELWOOD
NIXOLA FILLINGER

PROF. N. J. WEISS

ROBERT GREGORY
BRADFORD HAFFORD
JANET JUDD
MARGARET JUDD
NELDA KURTZ
JAMES LAMPMAN
GEORGE LANE
JAMES MARINE
VIRGINIA NAGLER
MARGARET NERLINGER

PROF. K. G. HANCE

ELAINE RICE
LENORE SAVILAHTI
HENRY SCHMEDLEN
MARTHA SYLVESTER
JOHN STEED
RALPH TRUAX
FRANCIS WARNER
HOWARD WASHBURN
KATHRYN WELLS

Douglas Fillinger Pike Tappan Mellencamp Hewitt Layton Rowland Nagler
Whitman Gage Pearson Miss Moulton Miss Dean Fretz Clark Smith White
King Cook Judd Langley Parsons Knox Drake Ayers DuChaney

HOME ECONOMICS CLUB

The Home Economics Club held its monthly meetings with talks by its members and group discussions. An outstanding speaker was Mrs. Pearcy of Hillsdale, who gave a talk on historical costumes, illustrated by dolls. One of the members gave a canning demonstration at one of the meetings.

OFFICERS

Margaret Parsons ..... *President*
Miriam Langley ..... *Vice-President*
Madelyn Knox ..... *Secretary*
Janet Judd ..... *Treasurer*

MEMBERS

Miss Dean

Jean Ayres
Dorothy Clark
Eleanor Cook
Cathryn Douglas
Jane Drake
Mary Jane DuChaney
Nixola Fillinger
Janet Fretz
Ruth Gage

Miss Moulton

Eunice Hewitt
Janet Judd
Jean Betty Kautz
Mary Louise King
Madelyn Knox
Miriam Langley
Helen Layton
Ella McIntyre
Grace Mellencamp
Dorotha Nagler

Margaret Parsons
Mary Pearson
Guelda Pike
Sarah Pollock
Margaret Rowland
Virginia Smith
Betty Tappan
Margaret White
Louise Whitman

Kilgour Purdy Fowler Ludwig
Larson Edick Prof. Sleight Dr. Miles Horton
Otterman Young Howes Sylvester Abbott Bristah

MATHEMATICS CLUB

Founded in 1911

THE Mathematics Club holds meetings once a month, with reports by its members on topics of scientific interest. Talks were given this last year on Mathematics of Finance and Projective Geometry. Of special interest to the group was a program presented by Mr. Miles on "Elasticity and Steel Plates." The club enjoys several social meetings, the last one of the year being a picnic.

OFFICERS

KATHRYN HOWES ..... *President*
WARREN ABBOTT ..... *Vice-President*
VICTOR YOUNG ..... *Secretary-Treasurer*

MEMBERS

PROF. E. R. SLEIGHT DR. A. MILES

WARREN ABBOTT
ROSS ASHLEY
MARY BASTIAN
HARLAND BRISTAH
REX EDICK
RICHARD FOWLER
DEXTER HORTON
KATHRYN HOWES
ALFRED KILGOUR
EDWARD KING
ALLAN LARSON
JAMES LUDWIG
LOIS OTTERMAN
RUTH PIERCE
GORDON POTTER
DORIS PUGH
MARSHALL PURDY
MARJORIE SIMMERS
MARTHA SYLVESTER
VICTOR YOUNG

Larson Buechler Newcomer Leonard
M. Smith Pike Edick Weeks Ludwig
K. Wolfe Eymer Prof. Spencer Prof. Rood Kilgour H. Wolf
Herbert Howes Purdy Young Horton Sylvester Ashley

PHYSICS CLUB

The Physics Club keeps its members in intimate contact with the most recent developments in the realm of physics. The club has enjoyed an increased enrollment this year because of greater interest in the department. Each member is requested to give one lecture a year on an application of physics in which he is particularly interested. The objective of the club is to effect a closer relation between physics, engineering, chemistry, and medicine.

OFFICERS

Victor Young ..... *President*
Dexter Horton ..... *Vice-President*
Marshall Purdy ..... *Secretary-Treasurer*

MEMBERS

Prof. C. E. Rood

Prof. R. G. Spencer

Ross Ashley
Mogens Bendixsen
Loren Buechler
Rex Edick
Howard Eymer
Walter Herbert
Dexter Horton
Kathryn Howes
Alfred Kilgour
Allen Larson
Vern Leonard
James Ludwig
Sheldon Newcomer
Donald Pike
Marshall Purdy
Marvin Smith
Martha Sylvester
Thomas Weeks
Harold Wolf
Kenneth Wolfe
Victor Young

Himebaugh Barnhart Toland Newman Brown Brunswick
Haynes Murdoch Iacobuzio Fiss Miss Buck Baldwin Whitman
Miller Schloss Ayers Taylor White Field Barnhart Appel

SPANISH CLUB

Founded in 1921

The Spanish Club sponsored programs this year covering various fields of Spanish and Mexican life. Talks were given by members of the faculty on Spanish-American relations. Musicians on the campus presented a program of Spanish Music, and at one meeting, members of the club gave two plays, "La Primera Disporta," and "La Lavandira de Napalios."

OFFICERS

Isabel Taylor ..... *President*
Margaret White ..... *Vice-President*
David Barnhart ..... *Secretary*
Jean Ayers ..... *Treasurer*

MEMBERS

Dr. Vera Buck — Prof. D. M. Gilbert

Madelyn Appel
Jean Ayers
Ruth Mary Baldwin
Arthur Barnhart
David Barnhart
Marjorie Beasely
Helen Boyd
Melvin Brown
Emily Belle Brewer
Aaron Brunswick
Dean Dutrack
Leila Edick
Catherine Field
Dorothy Jane Fiss
Betty Haynes
Kenneth Himebaugh
Kathryn Howes
Mary Iacobuzio
Elizabeth Langley
Virginia Littlefield
Alice Miller
Mary Jane Murdoch
Margaret Nerlinger
Roberta Newman
Burton Rhuberry
Milford Schloss
Mary Strawser
Isabel Taylor
Mildred Thomas
Pauline Toland
Margaret White
Louise Whitman

Vail Mathison Kingsley Harris Berner Powell Dr. Harrison

Y. M. C. A. CABINET

THE purpose of the Albion Y. M. C. A. is to encourage Christian thinking and living among the students. This has been accomplished by group forums as well as by bringing inspiring speakers to the campus. The "Y" sent representatives to the State conference at Camp Ohiyesa, to the Tri-State at Fort Wayne, and to the National meeting at Lake Geneva. Among the speakers who came to the college through the efforts of the Y. M. C. A. were: Dr. Frank Slutz, Dayton, Ohio; Mr. Cameron Beck of New York Stock Exchange; Mr. Samuel Grafflin, New York City; Mr. Ralph Garner, Columbus, Ohio; Mr. Fred Freeman, Detroit; and Mr. Roy Vail, Detroit.

OFFICERS

FRED BERNER ..... *President*
ROBERT KINGSLEY ..... *Vice-President*
DAVID STARR ..... *Secretary*
ROBERT HARRIS ..... *Treasurer*

CABINET

Deputation teams ..... HAROLD POWELL
Membership committee ..... RICHARD CRANDALL
Program committee ..... HUGH VAIL
Publicity committee ..... GEORGE MATHISON

Hall LeRoy Miss Gray Mrs. Whitehouse Parker Berry Field
Huffman Benedict Howes Hopkins Langley Schweitzer Wells Scott

Y. W. C. A.

The Young Women's Christian Association of Albion College, with a membership of 74, has as its purpose the promotion of Christian ideals on the campus. The organization has been instrumental in bringing a number of speakers to the chapel as well as conducting a few special services. Among the speakers have been Dr. Vera Buck, Wallace Bacon and Mr. Floyd Starr. A beautiful candlelight Carol Service was conducted by the "Y" just preceding the Christmas holidays. Last June the Y. W. C. A. sent a representative, Betty Langley, to the National Conference at Geneva. Margaret Merritt and Kathryn Howes represented the Albion group at the Training Conference, April 12, 13, and 14.

OFFICERS

Ruth Hopkins ..... *President*
Martha Sylvester ..... *Vice-President*
Betty Langley ..... *Secretary*
Kathryn Howes ..... *Treasurer*

CABINET

Carolyn Parker ..... *Religious Chairman*
Dorothy LeRoy } ..... *Social Chairmen*
Mable Scott }
Dorothy Huffman ..... *Town Representative*
Kathryn Wells ..... *Social Activities*
Margaret Berry } ..... *Dean Hall Representatives*
Alice Hall }
Helen Louise Schweitzer ..... *Senior Representative*

SPONSORS

Dean Marian Gray Mrs. W. W. Whitehouse

Vail Harris Kingsley
Powell Ross LeRoy Howes Langley Mathison Osborne
Huffman. Hall Rev. Mr. Owens Dean Gray Mrs. Whitehouse Parker Berry Warner
Benedict Wells Hopkins Berner Prof. Harrison Swogger Field Schweitzer Scott

CAMPUS RELIGIOUS COUNCIL

The Campus Religious Council is an organization made up of all the religious groups on the campus. It strives, through the co-ordinated effort of these groups, to promote worthy religious activities. The Religious Council has been responsible for the organizing and planning of the Religious Emphasis Week. In this activity, an alumnus from each sorority and fraternity is invited to lead his group in religious forums over a period of three days. The Council is also instrumental in bringing to the college a number of prominent speakers each year.

OFFICERS

Prof. S. J. Harrison ..... *Chairman*
Helen Schweitzer ..... *Secretary*

MEMBERS

Hugh Vail
Robert Harris
Robert Kingsley
Harold Powell
James Ross
Dorothy LeRoy
Kathryn Howes
Helen Schweitzer
Rev. Mr. Owens
Betty Langley
George Mathison
Clarence Osborne
Dorothy Huffman
Alice Hall
Carolyn Parker
Margaret Berry
Mable Scott
Dean Gray
Frances Warner
Katherine Benedict
Kathryn Wells
Ruth Hopkins
Fred Berner
Richard Swogger
Catherine Feild
Prof. Harrison
Mrs. W. W. Whitehouse

the RATTLER

I. The "NEBULA," 1897.

II. FIRST SORORITY at Albion College.

III. ALPHA TAU OMEGA Chapter, 1890.

IV. ALPHA CHI OMEGA Hall, 1894.

V. SIGMA CHI Lodge, with interior views, 1894.

VI. DELTA TAU DELTA Chapter, 1894.

PART V FRATERNITIES

I

II

III

IV

V

VI

I. The "NEBULA," 1897.

II. FIRST SORORITY at Albion College.

III. ALPHA TAU OMEGA Chapter, 1899.

IV. ALPHA CHI OMEGA Hall, 1894.

V. SIGMA CHI Lodge, with interior views, 1894.

VI. DELTA TAU DELTA Chapter, 1894.

PART V • FRATERNITIES

Crandell Robertson — Prof. Hance Holtz — Prof. Battenhouse Rood — Mathison

ALPHA PHI GAMMA

Alpha Phi Gamma, Honorary Journalistic Fraternity, recognizes individual ability and achievement in journalistic pursuits on the campus. This year, in numerous issues of the *Pleiad*, the group has sponsored a weekly column, its purpose being to encourage student opinion on the campus and to also present a series of articles pertinent to the centennial of the college. Elections are made from students who excel in the editing and management of the *Albionian* and the *Pleiad*.

OFFICERS

John Rood ..... *President*
George Mathison ..... *Vice-President*
Raymond Becker ..... *Secretary-Treasurer*

MEMBERS

Prof. Hance

Raymond Becker
Richard Crandell
Lorenz Holtz

Prof. Battenhouse

Donald Large
James Ludwig
George Mathison
Colin Robertson
John Rood

Young Pahl Storey
Prof. Spencer Miss Buck Dean Whitehouse Prof. Hance Miss Champ Prof. Weiss
Morse Graff Lake Bacon Baldwin Berry Abbott

DELTA SIGMA RHO

DELTA Sigma Rho has been in existence twenty-eight years, and is the oldest honorary forensic fraternity. Albion is one of the few small colleges to be honored with a charter, which was granted in 1911, five years after the founding of the fraternity. Elections are made from Junior and Senior debaters and orators, in the spring of each year.

MEMBERS

PRESIDENT SEATON
DEAN WHITEHOUSE
PROF. WEISS
PROF. HANCE

WARREN ABBOTT
WALLACE BACON
BETTY BALDWIN
MARGARET BERRY
ELSPETH GRAFF
MARION LAKE
MERVYN MORSE
STUART STOREY
MARVIN PAHL, '30
VICTOR YOUNG

PI KAPPA DELTA

National Honorary Forensic Fraternity

MEMBERS IN FACULTY

PROF. SPENCER PROF. HANCE PROF. HENDRICKSON DR. BUCK MISS CHAMP

Prof. Weiss Prof. Hance Miss Champ
Sylvester Bacon Rice

THETA ALPHA PHI

THETA Alpha Phi, National Histrionic Fraternity, granted a charter to Albion College in 1929. The fraternity is open to those students who have excelled in dramatic ability on the campus. Theta Alpha Phi furthers the aims of the local Histrionic Club, in that it relates the whole organization to other chapters in the National group. Membership is limited to members of the Histrionic Club.

OFFICERS

ELAINE RICE ..... *President*
MARTHA SYLVESTER ..... *Secretary-Treasurer*

MEMBERS

PROF. N. J. WEISS
MISS BEULAH CHAMP
PROF. K. G. HANCE
WALLACE BACON
ELAINE RICE
MARTHA SYLVESTER

NEW MEMBERS

WENDELL COLE
JOHN ELWOOD
RUTH YOUNG
HOWARD WASHBURN

West Christl Lampman Marine Alexander
Olney Abbott Wightman Diehl Lepisto Cargo
Hollidge Cornell Rhodes Prof. Rowland Prof. Van Deursen Terry Gerow
Mann Haeske Gaskell Taylor Hargreaves Pahl Hopkins Edwards

PHI MU ALPHA - SINFONIA

BETA Iota of Phi Mu Alpha was installed at Albion College on October 31, 1930. This honorary fraternity is a national organization composed of the men students most outstanding in college musical activities. The group sponsors several musical programs during the year, in which members participate. A social function is enjoyed each spring by the fraternity in conjunction with Lambda Mu.

OFFICERS

ROBERT HARGREAVES ..... *President*
FREDERICK HOPKINS ..... *Vice-President*
JAMES TUMA ..... *Secretary*
LAURENCE TAYLOR ..... *Treasurer*
MARVIN PAHL ..... *Supreme Councilman*

MEMBERS

PROF. ROWLAND

HUBERT GASKELL
LAURENCE TAYLOR
ROBERT HARGREAVES
MARVIN PAHL

DR. EITEMAN

FRED HOPKINS
RICHARD EDWARDS
HENRY BROWN
ROBERT ODERKIRK
LAWRENCE COMSTOCK

PROF. VAN DEURSEN

JAMES TUMA
WILLIAM PETERS
ARTHUR MANN
ARTHUR HAESKE

PLEDGES

COLIN ALEXANDER
WILLIAM CARGO
BERT CORNELL

HAROLD DIEHL
KENNETH HOLLIDGE
MAURICE GEROW

VICTOR LEPISTO
JAMES MARINE
PAUL WIGHTMAN

Dunlavy Camburn Lawrence Eley Millar Yinger
Gage Bacon Wright Miss Grant Gillet Eddy Sammons
Evans Reed Hopkins Neil Huffman Judd Benedict Wilding

LAMBDA MU

LAMBDA MU was organized two years ago for the purpose of creating a cooperative spirit among the women musicians of the college; to promote musical work and study on the campus; and to sponsor at least one musical program a year. The active membership is limited to twenty-five girls who have met the membership requirements.

OFFICERS

JESSIE NEIL ..... *President*
DELORA BRANCH ..... *Vice-President*
DOROTHY HUFFMAN ..... *Secretary*
RUTH HOPKINS ..... *Treasurer*

MEMBERS

MISS FIELD
RUTH BACON
BETTY BALDWIN
KATHERINE BENEDICT
DELORA BRANCH
MINNIE CAMBURN
MARY MARGARET KLINE
MARY DUNLAVY
MARGERY EDDY

MISS GRANT
WINIFRED ELEY
EMILY EVANS
RUTH GAGE
NOLA GILLET
DOROTHY HUFFMAN
RUTH HOPKINS
JANET JUDD
VIRGINIA LAWRENCE

MRS. HANCE
JEAN MILLAR
JESSIE NEIL
BETTY REED
EVA SAMMONS
KATHRYN WELLS
LILLIS WILDING
JUNE WRIGHT
MADELON YINGER

Miss Engle Schweitzer — Thomas — Miss Gray Berry — Sylvester Clark — Miss Champ Baldwin

CHEVRON

CHEVRON is the local honorary society for Senior Women. It was organized in 1930 with eight charter members chosen by the faculty on a basis of scholarship, personality, and contribution to the college. Not more than eight women who are second semester Juniors or Seniors are elected each year. These elections are based upon qualifications of school leadership, strength of character, and contribution to the college. Elections are revealed at the annual May Breakfast with a fitting ceremony before the college women.

OFFICERS

MARGARET BERRY ..... *President*
MARION CLARK ..... *Vice-President*
HELEN SCHWEITZER ..... *Secretary-Treasurer*

MEMBERS

DEAN GRAY	MISS ENGLE	MISS CHAMP
MARION CLARK	MARGARET BERRY	MARTHA SYLVESTER
BETTY BALDWIN	HELEN SCHWEITZER	MILDRED THOMAS

Young Baldwin Ludwig Graff Edick Berry Thomas Clark Lake Bacon Eddy Abbott Warner

PHI GAMMA

Phi Gamma, local honorary scholastic fraternity, has been established on the campus since 1921, when members of the faculty who held election to Phi Beta Kappa of Sigma Xi organized the society. Election is made each spring from the members of the Senior class, and is based entirely upon the standard of scholarship maintained by the student throughout his four years of college. An annual initiation banquet is held each spring for the new electives.

MEMBERS

Warren Abbott
Wallace Bacon
Betty Baldwin
Margaret Berry
Marion Clark
Margery Eddy
Rex Edick
Elspeth Graff
Marion Lake
James Ludwig
Mildred Thomas
Frances Warner
Victor Young

FACULTY MEMBERS

Phi Beta Kappa or Sigma Xi

Prof. Chickering
Miss Engle
Prof. Gilbert
Prof. Goodrich
Prof. Harrop
Prof. Marshall
Mr. Miles
Prof. Prescott
Prof. Randall
Prof. Spencer

Vail Schweitzer Albertson Young Fiss Thomas Rieman Dean Gray Babcock Drake Wells Eddy Miller

PAN-HELLENIC COUNCIL

Two representatives from each sorority and the Dean of Women compose the Pan-Hellenic Council, which was organized in 1917. The organization regulates rushing, presents a cup to the most outstanding senior woman, and each year sponsors a Pan-Hellenic Ball, a popular social function on the college calendar.

OFFICERS

Jean Rieman ..... *President*
Dorothy Babcock ..... *Secretary*
Dorothy Jane Fiss ..... *Treasurer*

MEMBERS

ALPHA CHI OMEGA
Jane Drake
Mary Lee Vail

ALPHA XI DELTA
Helen Schweitzer
Kathryn Wells

DELTA GAMMA
Dorothy Jane Fiss
Ruth Young

GAMMA GAMMA CHI
Beth Albertson
Margery Eddy

KAPPA DELTA
Jean Rieman
Mildred Thomas

ZETA TAU ALPHA
Alice Miller
Dorothy Babcock

Olin Hollidge — Prettyman Guilford — Garlick Berner — Stakes Starr — Storey Rood — Chickering Hoyt

INTERFRATERNITY COUNCIL

The Interfraternity Council is composed of two representatives from each of the national fraternities on the campus. It regulates the affairs of the fraternity groups on the campus, such as the pledging of freshmen, and sponsors an interfraternity banquet, interfraternity dances, athletics, and other activities.

OFFICERS

Frederic Berner ..... *President*
David Starr ..... *Vice-President*
Conley Guilford ..... *Secretary*
John Rood ..... *Treasurer*

MEMBERS

ALPHA TAU OMEGA
Orville Chickering
Conley Guilford

DELTA SIGMA PHI
Stuart Storey
Chapin Olin

DELTA TAU DELTA
Arthur Hoyt
David Starr

SIGMA CHI
Frederic Berner
Richard Garlick

SIGMA NU
John Rood
William Stakes

TAU KAPPA EPSILON
Kenneth Hollidge
Leigh Prettyman

ALPHA CHI OMEGA

Founded at DePauw University, Greencastle, Indiana, 1885

Beta Chapter - - Established 1887

Colors: *Scarlet and Olive Green*

Flower: *Scarlet Carnation* Publication: *"The Lyre"*

CHAPTER OFFICERS

JANE DRAKE	*President*
MARY MERRILL	*Vice-President*
MARION JACOBI	*Secretary*
MARION CLARK	*Treasurer*

Sammons Simmers Leyton Lathrop LaVictor Lowry Reynolds
Harper McGill Mayes Rowland Pollock Murdoch McGibbon
Pierce Jacobi Purdy Smithson Hooper Wright Crawford Merritt
Dickie King Gardner Du Chaney Scott Vail Reed McDougal
Toland Sleight Ford Merrill Drake M. Jacobi Clark Brewer D. Clark

CHAPTER ROLL

SENIORS

Emily Belle Brewer
Marion Clark
Jane Drake
Mary Jane Du Chaney
Mary Merrill
Mable Scott
Pauline Toland

JUNIORS

Dorothy Clark
Katherine Ford
Helen Hooper
Marion Jacobi
Mary Louise King
Betty McDougal
Ruth Pierce
Betty Reed
Mary Lee Vail

SOPHOMORES

Josephine Dickie
Josephine Gardner
Margaret Merrill
Sarah Pollock
Margaret Purdy
Eva Sammons
Marjorie Simmers
Helen Sleight

FRESHMEN

Mary Jane McGill
Helen Jacobi
Mary Jane Murdoch
Ver Nelle Reynolds

PLEDGES

Marion Crawford
Mary McGibbon
Evangeline Harper
Vera LaVictor
Janet Lathrop
Helen Leyton
Margaret Lowry
Martha Mayes
Margaret Rowland
Isabel Taylor
June Wright

ALPHA XI DELTA

Founded at Lombard College, Galesburg, Illinois, 1893

Phi Chapter - - Established 1915

Colors: *Double Blue and Gold*

Flower: *Pink Rose* Publication: *"Alpha Xi Delta"*

CHAPTER OFFICERS

HELEN SCHWEITZER . . . . . *President*

LEILA EDICK . . . . . *Vice-President*

RUTH ATKIN . . . . . *Secretary*

RUTH SHELLY . . . . . *Treasurer*

Steuernol Chaffin Harrison Boyd Alliason Davis
Sanford Marsh Field Lord Brown Wells Dolberg Douglas
Straight Bergy Atkin Shelly Schweitzer Edick Camburn Bristah McIntyre

CHAPTER ROLL

SENIORS

Ruth Atkin
Margaret Bergy
Mary Brown
Leila Edick
Minnie Camburn
Helen Schweitzer

JUNIORS

Harland Bristah
Helen Lord
Ruth Shelly
Rhea Straight
Kathryn Wells

SOPHOMORES

Catherine Field
Ella McIntyre

FRESHMEN

Elizabeth Alliason
Kathryn Steuernol

PLEDGES

Helen Boyd
Ardyce Chaffin
Barbara Couchman
Rhea Davis
Freida Dolberg
Catherine Douglas
Gwendolyn Gould
Geraldine Harrison
Jane McCaul
Jane Sanford

DELTA GAMMA

Founded at Warren Institute, Oxford, Mississippi, 1874

Zeta Chapter - - Established 1883

Colors: *Bronze, Pink, and Blue*

Flower: *Cream Rose*

Publication: *"Anchora"*

CHAPTER OFFICERS

RUTH YOUNG	*President*
RUTHMARY COPEMAN	*Vice-President*
MARGARET WHITE	*Secretary*
BETTY HAYNES	*Treasurer*

Cooley Kennedy Ewing Campbell Adams Strawser
Cloudman Balk Branstrom Conover Walker Knack Parker
Dimond Rowe Smith Appel Forshee Baldwin King Lumsden
B. Baldwin Kautz Copeman Ayers Young White Sylvester Branch Whitman

CHAPTER ROLL

SENIORS

Jean Ayers
Betty Baldwin
Delora Branch
Jane Davies
Dwen Davies
Madelyn Knox
Martha Sylvester

JUNIORS

Ruthmary Copeman
Dorothy Jane Fiss
Betty Haynes
Jean Betty Kautz
Marion Smith
Ruth Young
Margaret White

SOPHOMORES

Madelyn Appel
Ruth Mary Baldwin
Kathryn Forshee
Mary Caroline King
Marijane Kirkham
May Lumsden
Julia McIntyre
Winifred Rowe
Louise Whitman

FRESHMEN

Betty Adams
Mary Campbell
Betty Dimond
Barbara Kennedy

PLEDGES

Marjorie Balk
Margaret Brooks
Mary Jane Branstrom
Dorothy Cloudman
Billie Ann Conover
Margaret Cooley
Margaret Ewing
Phyllis Knack
Carolyn Parker
Mary Strawser
Audrey Walker

KAPPA DELTA

Founded at Virginia State Normal College, Farmville, Virginia, 1897

Sigma Pi Chapter - - Established 1923

Colors: *Olive Green and White*

Flower: *White Rose*

Publication: *"The Angelos"*

CHAPTER OFFICERS

MILDRED THOMAS	*President*
MARGARET JUDD	*Vice-President*
MARGARET NERLINGER	*Secretary*
BETTY LANGLEY	*Treasurer*

D. Merritt F. Merritt Chapp Nickerson
Nelson Klees Mellencamp Fitness Tappan Worswick Carnochan
Field Nerlinger Ludy Culver Howe Beasley Cline Yunker
Langley Meredith Judd B. Langley Thomas Rowell Harger Rieman Rice

CHAPTER ROLL

SENIORS

Lorene Culver
Marjorie Harger
Ruth Howe
Miriam Langley
Catherine Meredith
Elaine Rice
Jean Rieman
Altha Rowell
Mildred Thomas

JUNIORS

Marjorie Field
Janet Judd
Margaret Judd
Dorothy Kelso
Betty Langley
Dorothy Ludy
Margaret Nerlinger

SOPHOMORE

Marjorie Beasley

FRESHMAN

Margaret Worswick

PLEDGES

Daphne Carnochan
Arlene Chapp
Carolyn Cline
Betty Fitness
Lois Klees
Grace Mellencamp
Dorothy Merritt
Frances Merritt
Esther Nelson
Virginia Nickerson
Betty Tappan
Marguerite Yunker

ZETA TAU ALPHA

Founded at Virginia State Normal College, Farmville, Virginia, 1898

Beta Tau Chapter - - Established 1929

Colors: *Turquoise Blue and Steel Gray*

Flower: *White Violet* Publication: *"Themis"*

CHAPTER OFFICERS

ALICE MILLER . . . . . *President*

MARGARET PARSONS . . . . . *Vice-President*

KATHERYN HOWES . . . . . *Secretary*

VIRGINIA SMITH . . . . . *Treasurer*

Putnam O'Connor Hickman McLeese Hurley Lutzke
Evans Strebbing Scofield Misner Huffman Babcock Pike
Tomlinson LeRoy Miller Howes Parsons Benedict Kline Loomis

CHAPTER ROLL

SENIORS

Katheryn Howes
Mary Margaret Kline
Mildred Loomis
Alice Miller
Margaret Parsons
Dorothy Tomlinson

JUNIORS

Katherine Benedict
Dorothy Huffman
Dorothy LeRoy
Marguerite Misner
Ruth Scofield
Virginia Smith

SOPHOMORES

Iva Strebbing
Dorothy Babcock

FRESHMAN

Wilma Hurley

PLEDGES

Jeanetta Campbell
Emily Evans
Doris Halmhuber
Irene Hickman
Ruth Hopkins
Ethel Lutzke
Catherine McLeese
Peggy Jane Murray
Marybelle O'Connor
Guelda Pike
Ruth Putnam
Katherine Trimble

GAMMA GAMMA CHI

Founded in Albion 1857 — Reorganized in 1928

Colors: *Green, Gold, and Rose*

Flower: *Yellow Rose*

CHAPTER OFFICERS

BETH ALBERTSON	*President*
MARGERY EDDY	*Vice-President*
VIRGINIA CARLEY	*Secretary*
RUTH GAGE	*Treasurer*

Pagliai Iacobuzio M. Eastman D. Eastman Gillett
Carley Eddy Albertson Gage Whaley Pardee

CHAPTER ROLL

SENIORS

Beth Albertson Margery Eddy Nola Gillett

JUNIORS

Virginia Carley Ruth Gage Alma Pagliai

SOPHOMORES

Mary Iacobuzio Katherine Whaley

PLEDGES

Marion Eastman Dorothy Eastman Lillian Pardee

ALPHA TAU OMEGA

Founded at Virginia Military Institute, Richmond, Virginia, 1865

Beta Omicron Chapter - - Established 1889

Colors: *Sky Blue and Old Gold*

Flower: *White Tea Rose*

Publication: "*The Palm*"

CHAPTER OFFICERS

ROBERT HARRIS . . . . . *President*

JAMES ROSS . . . . . *Vice-President*

ALLAN LARSON . . . . . *Secretary*

EDWARD REINER . . . . . *Treasurer*

Vail Newcomer Livingston Ironsides Richardson Weaver Palfrey M. Smith Montgomery
Dutrack Shideman A. Smith Marine Manting Potter Secrest Rudolph Wunderlich Browne
Dunnabeck Wanless Bench Newcomer Lane Ross Levett Hartrick Finton
Weber Kilgour Sauer P. Smith Vanderhoff Chickering Baker Skeels DeGarmo Fields
Abbott Larson Harris Eymer Guilford Reiner Ruttman Herrick Young

CHAPTER ROLL

SENIORS

Warren Abbott
Howard Eymer
Conley Guilford
Robert Harris
Roger Herrick
Edward Reiner
Frederic Ruttman
Parker Smith
Victor Young

JUNIORS

Orville Chickering
Nelson DeGarmo
Donald Dunnabeck
Russell Fischer
Alfred Kilgour
George Lane
Sheldon Newcomer
Donald Pike
James Ross
Robert Sauer
Ernest Vanderhoff

SOPHOMORES

Louis Baker
George Bench
Cyril Browne
John Levett
Hugh Rudolph
William Skeels
Albert Smith
Marvin Smith

FRESHMEN

Max Finton
John Hartrick
Ian Ironsides
Jack Manting
James Montgomery
Louis Newcomer
Gordon Potter
Lorne Weber

PLEDGES

Dean Dutrack
Frederick Livingston
James Marine
Frank Palfrey
James Richardson
Wilber Secrest
Frederic Shideman
John Weaver
Harry Wunderlich
Hugh Vail

DELTA SIGMA PHI

Founded at College of the City of New York, 1899

Alpha Tau Chapter - - Established 1917

Colors: *Nile Green and White*

Flower: *White Carnation* Publication: *"The Carnation"*

CHAPTER OFFICERS

CHAPIN OLIN	*President*
FRED LATHROP	*Vice-President*
GEORGE MATHISON	*Secretary*
EDWIN GRAHAM	*Treasurer*

Budge Oatley Wolvin Wolfe Higgins
Damitz Plenda Rouman Weeks Burke Green
Grow Odell Oatey Swartz F. Graham Spencer Howard
Matthews Gass Kuhn Buechler King Preston Storey Davenport
Bruegel Herbert Mathison Lathrop Olin Graham Morse Collins Large

CHAPTER ROLL

SENIORS

Robert Bruegel
Edward Collins
Edwin Graham
Walter Herbert
Donald Large
Mervyn Morse
Chapin Olin

JUNIORS

Loren Buechler
Donald Green
Fred Kuhn
Fred Lathrop
George Mathison
Arthur Preston
Stuart Storey
Robert Oatey

SOPHOMORES

James Davenport
Robert Gass
Edward King
Edward Matthews
Warren Oatley
Robert Spencer
Fred Swartz
Kenneth Wolfe

PLEDGES

Laing Budge
James Damitz
Harry Grow
Sherman Howard
Kenneth Higgins
Elwyn Odell
Gerald Plenda
James Rouman
Thomas Weeks
Arthur Wolvin

DELTA TAU DELTA

Founded at Bethany College, Bethany, Virginia, 1859

Epsilon Chapter - - Established 1876

Colors: *Purple and Gold*

Flower: *Pansy*

Publication: *"The Rainbow"*

CHAPTER OFFICERS

ARTHUR HOYT	*President*
DAVID STARR	*Vice-President*
CARL LOUD	*Secretary*
MARK PIPER	*Treasurer*

Allen Metcalf McConnell Chapman Carothers
Walton McCredie Hafford Gardner Morse Pollock
White Thick Isgrigg Oldham Dimock Urch Marquardt
Williams Edick Piper Loud Hoyt Starr Cuzzins Dice

CHAPTER ROLL

SENIORS

Donald Dice
Fred Dimock
Rex Edick
William Isgrigg
Robert Oldham
David Starr
Francis Urch
Richard Taylor

JUNIORS

Fred Cuzzins
Raymond Gardner
Arthur Hoyt
Carl Loud
Norman McCredie
Walter Marquardt
Arthur Morse
Garth Thick

SOPHOMORES

Bradford Hafford
Vern Leonard
Mark Piper, Jr.
Stuart Pollock
Donald White

PLEDGES

George Allen
William Burke
Roger Carothers
Harry Chapman
Kenneth Crissman
Ben McConnell
Sam Hindes
Edward Metcalf
Douglas Walker
Wilber Walton
Marvin Vann

SIGMA CHI

Founded at Miami University, Oxford, Ohio, 1855

Alpha Pi Chapter - - Established 1886

Colors: *Blue and Gold*

Flower: *White Rose*

Publication: "*The Magazine of Sigma Chi*"

CHAPTER OFFICERS

RICHMOND CLARK	*President*
BEN ALLEN	*Vice-President*
RICHARD SHULTE	*Secretary*
FREDERIC BERNER	*Treasurer*

Marsh Callahan Drake Sterling Christopher Mitchell Jones Kerrison
Hamilton Cuthbertson Williams Umphrey Locke Smallwood Bauer Heath
Foster Thomas Laing Weimer Hyde W. Anderson Merchant C. Anderson
Garlick Clark Schulte Christensen Allen Berner Greene Rutherford Tuma

CHAPTER ROLL

SENIORS

Ben Allen
Frederic Berner
Howard Christensen
Richmond Clark
Henry Greene
Jack Rutherford
Frederic Schulte
James Tuma

JUNIORS

Robert Allman
Richard Garlick
Roy Heath
Kenneth Locke
William Umphrey
Fitch Williams

SOPHOMORES

Clifford Anderson
William Anderson
Winthrop Foster
Judson Hyde
Oswald Laing
Claire Merchant
Donald Thomas
Lewis Weimer

FRESHMEN

Victor Christopher
William Cuthbertson
Robert Drake
David Jones
Irvine Kerrison
Donald Marsh
Robert Mitchell
Russell Smallwood
Thomas Stirling

PLEDGES

Walter Bauer
Duane Callahan
Jack Hamilton

SIGMA NU

Founded at Virginia Military Institute, Richmond, Virginia, 1869

Gamma Gamma Chapter - - Established 1895

Colors: *Black, White, and Gold*

Flower: *White Rose*

Publication: *"The Delta"*

CHAPTER OFFICERS

GEORGE SMITH	*President*
JAMES DICK	*Vice-President*
LORENZ HOLTZ	*Secretary*
GEORGE SMITH	*Treasurer*

Nelson Beers Krall Lyons White Ferris Slowey Rapport McColgin
Stewart Tullar Lampman Ivers Brewer Aldrich E. Matthews
Linnemeier H. Smith Buskirk G. Matthews Merritt Tomlinson Anger Johnson
Robertson Engle Elwood Plumb Cummings Jenks Cruse Hall
Jenkins Schmedlen Crandell Dick G. Smith Stakes Rood Holtz Bendixsen

CHAPTER ROLL

SENIORS

Richard Crandell
John Rood

JUNIORS

Mogens Bendixsen
Maurice Buskirk
James Dick
John Elwood
James Hall
Lonenz Holtz
Walter Jenkins
George Matthews
Curtis Merritt
Wayne Linnemeier
George Smith
Colin Robertson
William Stakes
Victor Tomlinson

SOPHOMORES

Leonard Cummings
Robert Cruse
Paul Engle
Donald Jenks
James McColgin
Robert Plumb
Henry Schmedlen

FRESHMEN

James Lampman
Maitland Stewart

PLEDGES

Robert Aldrich
William Anger
Leland Beers
DeWitt Brewer
Jack Ferris
Wallace Ivers
Jack Krall
Hugh Lyons
Ernest Matthews
Robert Nelson
Richard Rapport
Wendell Slowey
Herbert Smith
John Smedley
Irving Tullar
Wayne White

TAU KAPPA EPSILON

Founded at Illinois Wesleyan University, Bloomington, Illinois, 1899

Omega Chapter - Established 1927

Colors: *Cherry and Grey*

Flower: *Red Carnation* Publication: *"The Teke"*

CHAPTER OFFICERS

RAYMOND BECKER . . . . . *President*

DWIGHT FISHER . . . . . *Vice-President*

KENNETH HALE . . . . . *Secretary*

JAMES LUDWIG . . . . . *Treasurer*

Heilemann H. Wittenberg Truax Bredlow Culver Toaz J. Wittenberg Loye Uhl
Mann Tuttle Tapert Prettyman Hargreaves Long Edwards Roscium
McDowell Frye Laskey Smith Terry Wolf Brown
Hollidge Ludwig Hale Fisher Becker Jones Kingsley Rhodes

CHAPTER ROLL

SENIORS

Dwight Fisher
Kenneth Hale
Kenneth Hollidge
James Ludwig
William Smith

JUNIORS

Raymond Becker
Robert Hargreaves
Harold Jones
Robert Kingsley
Leigh Prettyman

SOPHOMORES

Melvin Brown
James Frye
Norman Laskey
Francis McDowell
Bert Rhodes
Marvin Terry
Harold Wolf

PLEDGES

Willis Bredlow
Dean Culver
Richard Edwards
Dean Loye
Arthur Mann
Cyril Heilemann
Harvey Randall
Charles Roscium
Robert Toaz
Ralph Truax
Charles Tapert
Robert Tuttle
Fred Uhl
Homer Wittenberg
Julius Wittenberg

I. The "NEBULA," 1897.

II. Early Albion Charmers, 1896.

III. The "ELLIPSE," 1904.

IV. ADDIE WRIGHT, Class of 1880. "She was a blond. Her dress was bottle green satin, hat of the same. She was the prettiest one in all the crowd."

V. The "NEBULA," 1897.

VI. ADVERTISING, The Pleiad, 1900.

VII. ALBIONIAN, 1908.

PART VI FEATURES

The "ELLIPSE," 1904.

I

II

III

IV

V

VI

VII

I. The "NEBULA," 1897.

II. Early Albion Charmers, 1896.

III. The "ELLIPSE," 1904.

IV. ADDIE WRIGHT, Class of 1880. "She was a blond. Her dress was bottle green satin, hat of the same. She was the prettiest one in all the crowd."

V. The "NEBULA," 1897

VI. ADVERTISING, The Pleiad, 1900.

VII. ALBIONIAN, 1908 • The "ELLIPSE," 1904.

ATHLETICS IN A LITERARY SOCIETY

PART VI • FEATURES

ALBION COLLEGE

ALBION, MICHIGAN

Education for Service

Liberal Arts

MUSIC — ART — DRAMATICS

PUBLIC SPEAKING — BUSINESS

Pre-Professional Courses

in

DENTISTRY, ENGINEERING

FORESTRY, LAW, MEDICINE

STRONG FACULTY

FULL ACCREDITATION

SPIRIT OF FRIENDLINESS

For Information Address

PRESIDENT JOHN L. SEATON, Ph.D.

Albion College, Albion, Michigan

MILESTONES

TIMES change and so do familiar landmarks. What then, can one expect of love? This being an anniversary number dealing with the past, present, and ? , some day it would be nice just to remember way back—

when we had it on good authority that Lelia Edick, nee Griswold, questioned hubby Rex if there was too much salt in the soup, he gallantly replied, no, there was just enough soup for the salt. That was love;

when we understood that the Yingers were especially fond of one mystery book —the household budget. (We know the joke is old but you will be too by the time you read this);

when these above mentioned MILESTONES were not sufficient warning to such steady combinations as Misner-Smith, Thomas-Dick, Law-Becker, Copeman-Bendixsen, Brown-Hale, Jacobi-Newcomer, and Benedict-Hargreaves. Hargreaves, it will be recalled, is the boy who did such noble extension work in the vicinity of Constantine;

when Dave Starr started the fall hunting season off with his engagement to Elta Arber, formerly K. D.'s pride; (*continued on page* 181)

The Albion College Alumni Association

Founded 1861 Incorporated 1872

"Conservator of the Past—Aid to the Present—Advocate of the Future"

Member of the American Alumni Council

Invites

The Membership and Support of Every Former Student of Albion

Through

THE ALBIONIAN LOYALTY FUND

Memberships entitle the Holder to the Alumni Bulletins and Directories, the Right to Vote for College Trustees and other Continuing College Relations

Two Stores

SMART Ready to Wear for LADIES

QUALITY Clothing for MEN

VAUGHN & RAGSDALE

200 and 302

South Superior

ALBION MICHIGAN

Good Photography

demands the skill and artistry of a man devoted to his profession—who combines experience with the use of the best materials and equipment.

Our work is completely produced in our own Studio with a conscientious, personal interest taken in every picture. *Negatives are always kept on file so that more pictures may be obtained at any time.*

The Ludwig Studio

ARTISTIC PICTURE FRAMES
FINISHING FOR THE AMATEUR

Portraits by Photography **Commercial Photographs**

ALBION, MICHIGAN

THE FINEST

in

ICE CREAM AND

CANDIES

at

WALT & JOE'S

WE DELIVER PHONE 290

Walter M. Burns "31"

THE PLEIAD

Bringing to the students and faculty of Albion College a complete record for over 50 years of the activities and interests on the campus.

We extend our appreciation for the cooperation shown on the 1934-35 PLEIAD

John M. Rood — Editor-in-Chief

Lorenz P. Holtz — Business Manager

T. H. CUMMINGS

STATE MANAGER

Northwestern National Life Insurance Co.

2132 National Bank Bldg.

DETROIT

STRONG — LIBERAL

O. J. ARNOLD, Pres.

Minneapolis Minn.

SMART

Hart-Schaffner-Marx Clothes

Collegiate Styles

for

THE WELL-DRESSED MAN

HIBBS CLOTHING CO.

Battle Creek Mich.

DRUGS

STATIONERY

TOILET GOODS

Courteous Treatment

NESBITT, the Druggist

MILESTONES

when the season having been opened, book-store-man Large followed suit with formal announcement of his intentions in the direction of Beverlee Meehan, and his erstwhile brother, Ed Graham, not to be outdone, likewise signified his intentions toward one Glenore Orris;

when insurance man Mohr met Marjorie Jean Holben at the altar in early April. All power to you, Mr. and Mrs. Tort.

when the school year 1934-5 seemed to be open season for the Delta Sigs (or D. P. S.'s if you prefer) with Betty Reed next bagging one of them in the person of Eddie Collins.

I suppose everyone remembers something about those days. In former generations (before we came to college) the matter of hanging a fraternity pin on a girl was more or less of a momentous affair. Just last year those Sig Nus who figured it nicer (cheaper) to go steady, were favored with the gift of a lovely lily. Of course, we must remember what happened to the originator of the idea.

Now the fraternity pin is just one of those things—here today, gone tomorrow. The Campus is fairly dotted with the ghosts of lost loves. All condolences to the forgotten man. Jean Stickle was a cute youngster as a "Miss," we must all admit. And then there is the McGibbon-Richardson affair which even the principals seem hazy about. DuChaney deserves a Sigma Nu vote of thanks for relief work. But they can't help it because they have John "Winchell" Elwood. We are glad, however, that Clover Hollister was able to find something good in the person of Ben. (*continued on page* 183)

COMPLIMENTS
of
THE SERVICE CASTER CO.
Albion, Michigan
MAKERS OF FINE CASTERS

COMPLIMENTARY
J. C. PENNEY CO.
"Nationwide"

THE GEM
THE LITTLE THEATER
WITH THE BIG HITS
Glen Gardner, Mgr.

ANY SUIT, TOPCOAT,
OVERCOAT or TUXEDO
All One Price $22.50
JUNIOR SUITS $15.00
The Richman Bros. Co.
140 West Michigan Ave.
JACKSON, MICHIGAN

STUDENTS

When Traveling

Ride

BLUE GOOSE BUSES

for

Economy, Safety and Comfort

Through Service to Detroit without change.

Direct Connections at Detroit for Other Points in Michigan, United States and Canada.

Call Agent
For Low Round Trip Rates

EASTERN MICHIGAN MOTORBUS

118 Michigan **Phone 834**

We Are At Your Service

TUCHTENHAGEN

JEWELER — OPTOMETRIST

"At the Sign of the Big Clock"

KOON'S HARDWARE

PHONE 20

ALBION, MICHIGAN

37 Years of Service

Men's and Young Men's Clothing, Hats, Furnishings and Shoes

All Nationally Advertised Brands of Standard Merchandise

HARRINGTON'S

JACKSON

"Two Stores To Serve You"

MILESTONES

And now Elaine Rice croons to a boy named George, who used to own a fraternity pin.

At the same time, there are combinations that are as solid as Gibralter yet shy from making public their intentions, at least through the medium of the press. For instance, there is Bob Breugel, who received an affirmative answer from Mary Campbell, Mary Lou King always on the verge of something or other with Freddie Lathrop, and, in spite of skepties, Burly Oldham and lil' Winnie Rowe are seemingly that way. Others, such as Thomas and Howe, prefer to do the thing properly with a solitaire (installment). Harry Chapman and Kay Forshee seem to be waiting until Harry is the proud possessor of a pin to hang. And the Preston-Toland merger was good for a day or two of comment.

And, lest we forget, Jane Drake and Wallace Bacon make a nice looking couple and should do right well, if Wally can stay away from such police-attracting characters as Prof. Nicholas Weiss.

Sad as it may seem in contemplation, we have a few bachelors, some perennial like Jimmie Hall, and some genuine like T. K. E.'s Hollidge (Ed. note: emitting from hibernation at last reports: J. V. A.) and Sigma Chi's Freddie Berner. Fred seems happiest just being president of things and only seems to have overlooked Y. W. C. A. Of course all this necessitated a lot of pictures, and he was wondering if they would be anything like him. Our ear-to-the-ground department informs us that photographer Ludwig told him not to worry, for if they were, he could soon fix that. (*continued on page* 185)

Extending

a most cordial invitation

to

FRATERNITIES AND SORORITIES

THE POST TAVERN

BATTLE CREEK, MICHIGAN

Catering to Parties a Specialty

PAUL R. BUTTON

Mt. Rock Fleece topcoats and overcoats

Battle Creek, Michigan

NUNN BUSH SHOES FOR MEN

WILBUR COON SHOES FOR WOMEN

Beebe Shoe Store

Battle Creek, Mich.

ALBION COLLEGE

CO-OPERATIVE ASSOCIATION

The College Book Store

established 1893

John B. Elwood, Manager

Robert H. Gass, Junior Manager and Bookkeeper

McDougal & Young

dealers in

QUALITY FUELS

Phone 118

116 N. Superior Street

Try our delicious

ICE CREAM SANDWICHES CANDIES

"Come and meet the crowd"

Nick's Sweet Shop

We deliver **Phone 202**

MILESTONES

And when one remembers that the dignified (?) president of the Senior Class calls Margaret Lowry his little "Lotus Flower," we can only be thankful that ours is a Methodist institution because God will probably look after it. And except to wonder if Jean Ayers is finally settled, it would seem that we have covered the most glaring of the romances.

The Parsons-Rood, however, should win some sort of a prize for touching constancy combined with a notable lack of publicity. But then, being an Editor has some privileges attached to it.

We should also remember a few other things such as the fact that "Tau Kapper Epsirlon" turned in a mighty fine average to win the scholarship cup, first semester; that the A. T. O. boys are just plain incorrigibles; that the Delta Sig boys used to have a noble basketball team; that the boys at the Sig Chi house aren't so dumb; that the Delts sometimes seem muscle-bound between the ears, but not on the football field; and that the Senior Class as a whole thinks that the Faculty and Administration are a pretty fine bunch, and it's too late to accuse us of trying to apple polish, anyway.

WHEN YOU NEED
SOME WHOLESOME
REFRESHMENT,
CALL SAM.

Phone 121

MITCHELL'S

Sam Vafiadies, Prop.

THE PARKER INN

Under New Management

IS IDEALLY LOCATED FOR
FRATERNITY AND SORORITY
PARTIES AND BANQUETS

E. S. Richardson, Prop.

305 Mich. Ave. **Phone 1000**

Compliments

KELLOGG HOTEL

BATTLE CREEK, MICHIGAN

OUR

NEW MODERN BALLROOM

Is ideal for parties of

all kinds.

WE CONGRATULATE YOU

on the Completion of

Your College Career

and

Thank you for the business you

have given us.

We will be glad to continue

assisting you.

CLOTHING

Maurice S. Gordon Co.

Battle Creek

COWBOY HISTORY

Stationery, Office Supplies
Printing of All Kinds

The Artcraft Press

H. L. Reynolds, Prop.

Up-to-Date

Electric Shoe Repair

Petrakis and Bournelis, Props.
Work right — Prices right

Cor. Cass and Superior **Phone 414**

Compliments of the

Great Atlantic & Pacific Tea Co.

O. G. Miller, Mgr.

ALBION, MICHIGAN

The Place Where
OLD FRIENDS MEET AND
EAT

THE COFFEE CUP

124 East Michigan Ave.

Compliments of

The Albion Malleable Iron Company

Albion, Michigan

Compliments of

MAPLE CITY DAIRY COMPANY

Market Place **Phone 19**

ALBION, MICHIGAN

Vandervoort Hardware Co.

HARDWARE AND ATHLETIC EQUIPMENT

LANSING, MICHIGAN

Office Cadillac 9795 Residence Pontiac 2-6087

If You Need Life Insurance

"Get Going"

CHARLES A. GOING, Representative

Northwestern National Life Insurance Company

Minneapolis, Minn.

2132 National Bank Bldg.

DETROIT, MICHIGAN

Wocholz & Gress

Albion's Pure Food Center

and

FUELS that SATISFY

College Eat Shoppe

"The College Hangout"

DINNERS

LUNCHES

ICE CREAM

Mike Guiffra, Prop.

UNION STEEL PRODUCTS CO.

ALBION MICHIGAN

It Is Unusual

for a book of this kind to be produced complete in any one plant. Few printers in the Middle West are so completely equipped as are Ihling Bros. Everard Co., nor so well able to handle the most difficult work, from original idea to finished product. When you are ready to talk any kind of printing, talk to

IHLING BROS. EVERARD CO.

Complete Printing Service

KALAMAZOO MICHIGAN

The

SERVICE ENGRAVING COMPANY

and its affiliated organizations in Detroit

is staffed and equipped to assist

in the preparation and production of Yearbooks designed

to accent originality, imagination and expert handling,

more than is customary in

Student Publications

AUTOGRAPHS